

# INTELEHEALTH APP USER GUIDE

FOR HEALTH WORKER

JUNE 2023



# INTRODUCTION

**Welcome to Intelhealth App User Manual for Health Workers!**

This guide will help health worker how to use the Intelhealth App to enter the Patient medical information and a remote doctor to provide teleconsultation.

In this guide, the user will learn the step-wise workflow of the App.

# TABLE OF CONTENTS

<b>CONTENTS</b>	<b>PAGE</b>
INTRODUCTION	2
APP INSTALLATION	4
SETUP ACTIVITY	6
LOGIN SCREEN	8
HOME SCREEN	9
PRIVACY NOTICE	12
PATIENT REGISTRATION	13
PATIENT INFORMATION	15
START VISIT	16
VITALS	18
PATIENT COMPLAINTS	20
ASSOCIATED SYMPTOMS	24
PHYSICAL EXAMINATIONS	26
PAST MEDICAL HISTORY	31
FAMILY HISTORY	33
ADDITIONAL DOCUMENTS	35
PATIENT VISIT SUMMARY	36
CHANGE PATIENT INFO (EDIT)	38
SEND TO DOCTOR	39
BOOK APPOINTMENT	42
DOWNLOAD PRESCRIPTION	56
PRESCRIPTION PRINT	60
SHARE PRESCRIPTION	63
CHAT/VIDEO CALL FUNCTIONS	65
END VISIT	69
PATIENT FEEDBACK	70
MY ACHIEVEMENTS	71
HOME SCREEN	75
FOLLOW-UP VISITS	78
FORGOT PASSWORD	80
CHANGE PASSWORD	83
CHANGE LANGUAGES	85
CHANGE PROTOCOL	87
APP RESET	89
LOG OUT	91

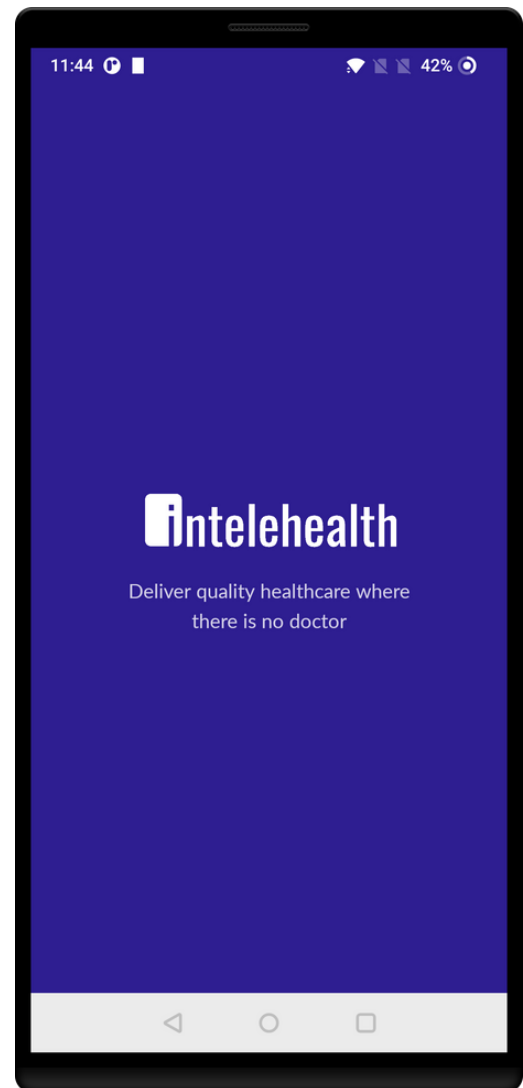

# APP INSTALLATION

- Switch on the internet connection in your device before installing the app.
- To install the app, you will need good internet connection.
- Make sure the phone/tablet is charged.
- Open Google PlayStore.
- Enter 'Inteleheath' in the Search bar.
- Click on **Install**.

**Step 1 - Open Play store on your device**

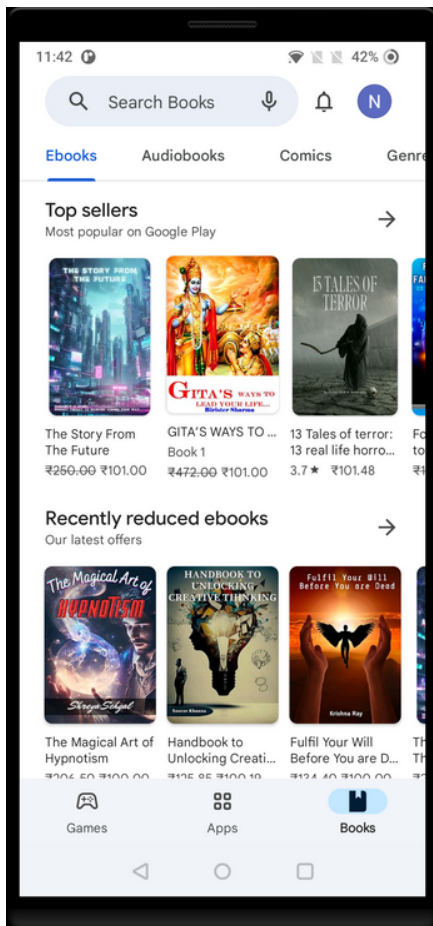

**Step 2 - Search Intelehealth app on the Searchpanel**

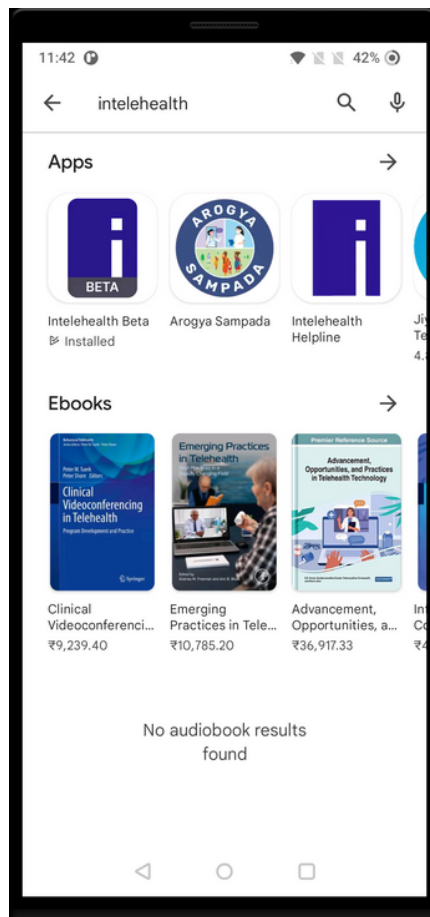

**Step 3 - Click on Install**

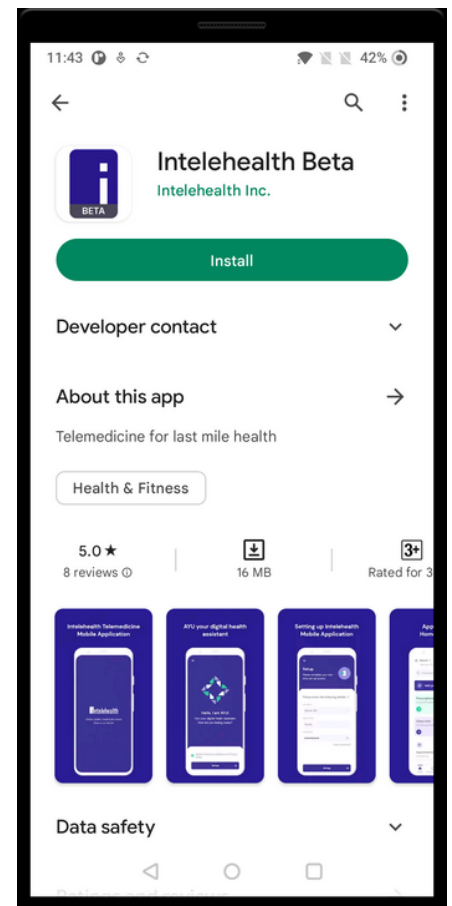



# SPLASH SCREEN

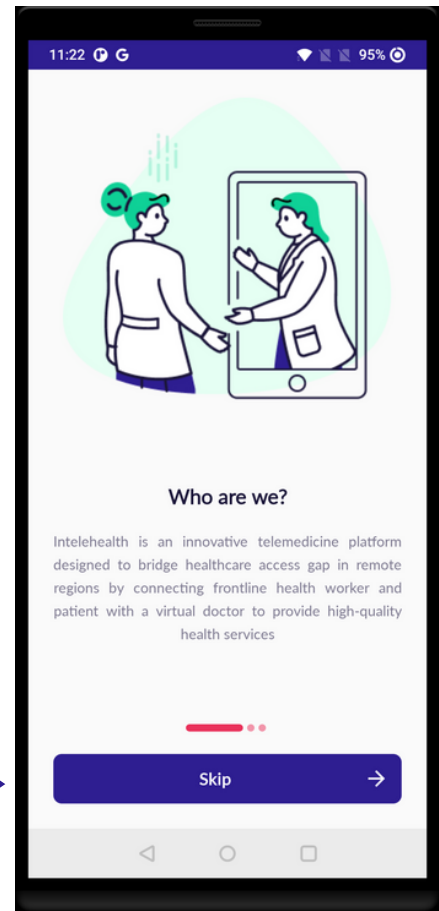
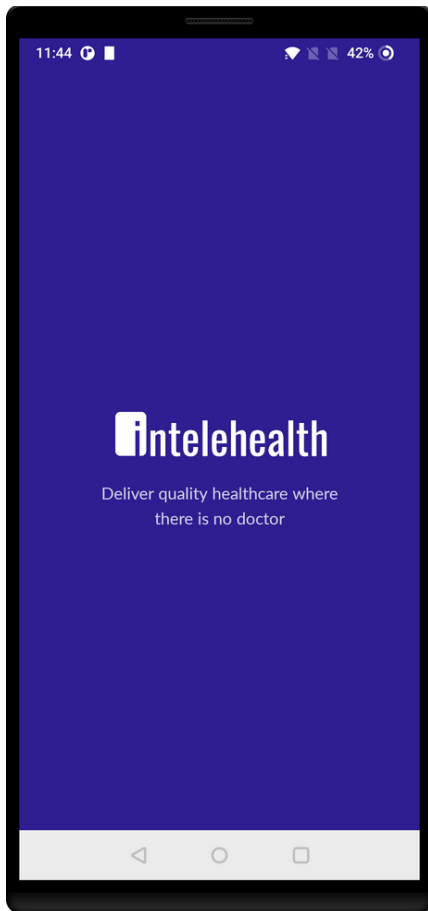

Click Skip button to Skip the Introduction screen →

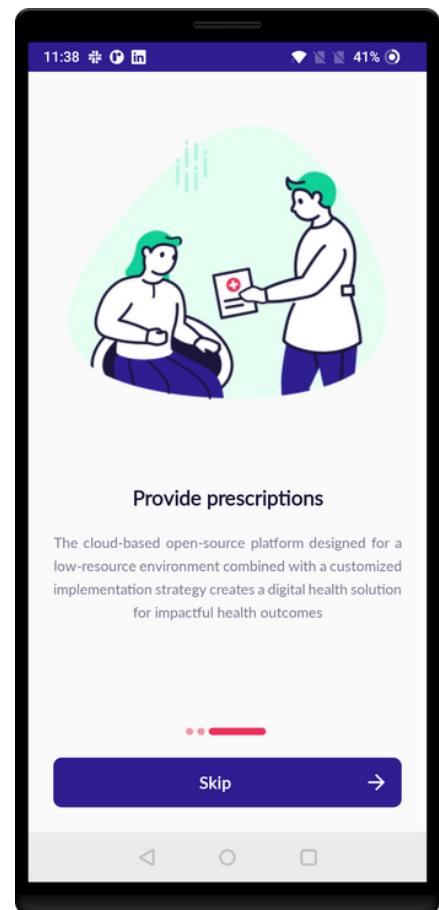
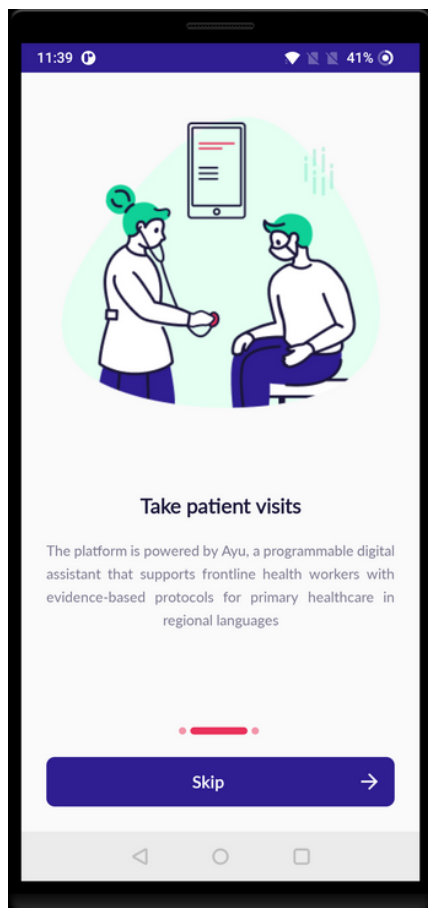

# SETUP ACTIVITY

- Make sure you have a strong internet connection.
- When you open the Intelhealth app, it will show the following messages:
  - Allow the Intelhealth App to access your contacts. Click on **ALLOW**.
  - Allow Intelhealth App to access your media on your device. Click on **ALLOW**.
  - Allow Intelhealth App to take pictures and record videos. Click on **ALLOW**.
- Read the introduction of the Intelhealth App and Click **Skip**.
- Read the **T&C** and **Privacy Policy**, and click on the checkbox to agree.
- Choose and enter health worker assigned location.
- Enter Nurse's Correct Username & Password
- The setup is thus completed.

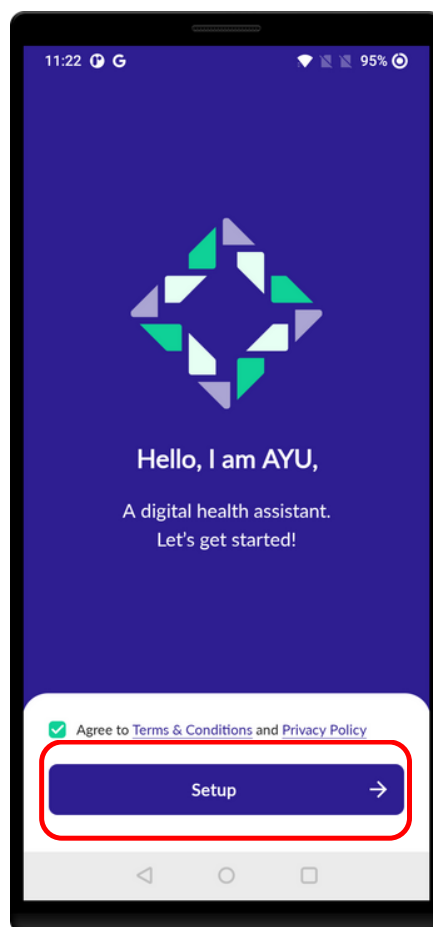

Step 1 - Click on the setup location



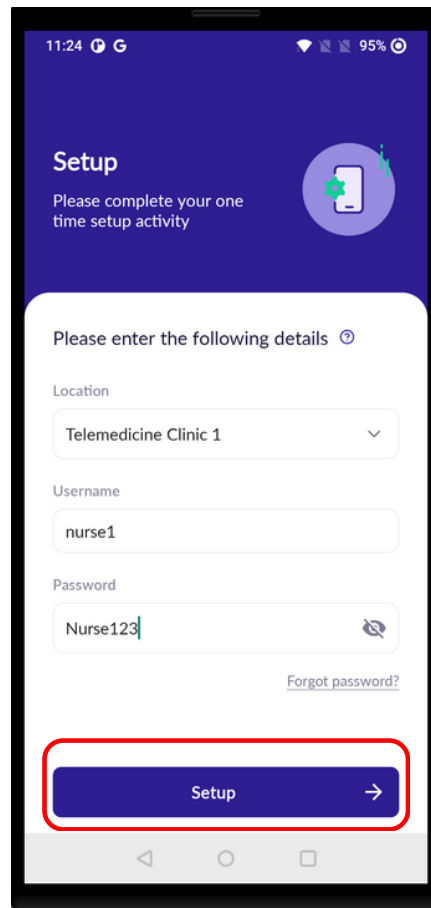

← Step 2 - Select location

← Step 3 - Enter Username

← Step 4 - Enter Password

← Step 5 - Click Setup

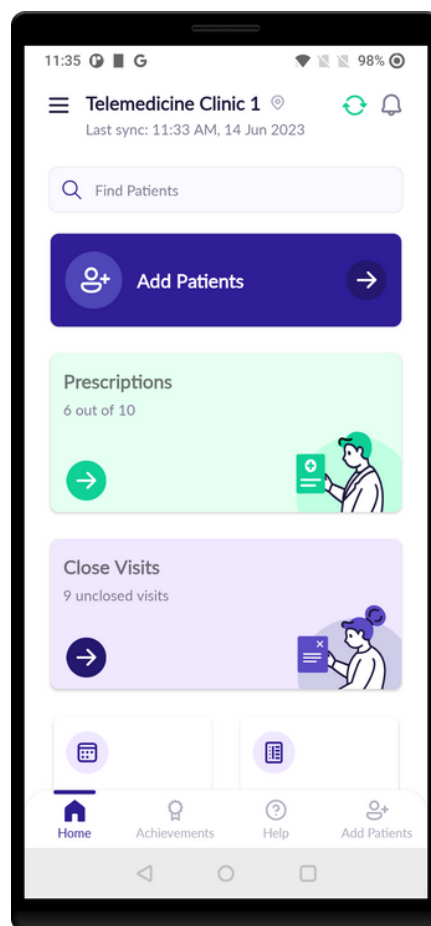

← Step 6 - After clicking on the Setup view the IDA home page

# LOGIN SCREEN

- Enter provided Username and Password.
- Make sure the Password and Username is typed in the same way as provided as they are case sensitive; otherwise the user will not be able to log in.

For eg. provided username - nurse

provided password - Nurse123

typed username - nurse

typed password - nurse123

- In the above example, the typed password is wrong. As 'n' has been entered instead of 'N'; this will not let the user log in.
- If you are unable to log in, please click on forgot password.

## Tips

- You can also Login Offline.
- The username and password are case sensitive. Ensure you enter the exact same username and password as provided by the organization.
- **Do not share your password with anyone on the phone, WhatsApp, email, etc. and do not write it down in an unsecured location. No one from Intelhealth will ever ask you for your password. Do not share your password with anyone.**

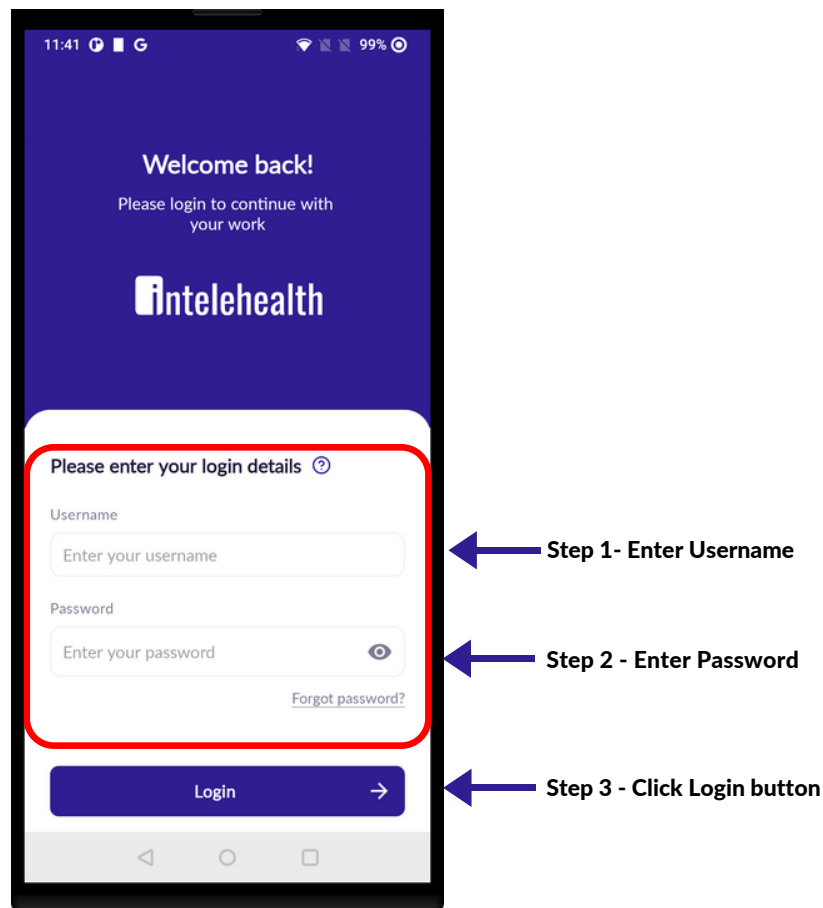

# HOME SCREEN

**On the home screen, you can do the following activities:**

1. Add Patient - To Create/Register a new patient.
2. Find Patient- To search for Patient. Patient can be searched by name, Patient Id and Contact no.
3. Prescriptions - To view all patient Prescriptions.
4. Close visits- To View all unclosed visits
5. Appointments- To view all doctor appointments visits.
6. Follow-up visit- to view all the follow up visits.
7. Notification - To View app notification
8. Last Refreshed button - To sync patient data with the doctor portal and it will fetch all the new data from the same location.
9. Overflow button is represented with three Hyphen at the top right corner of the screen.

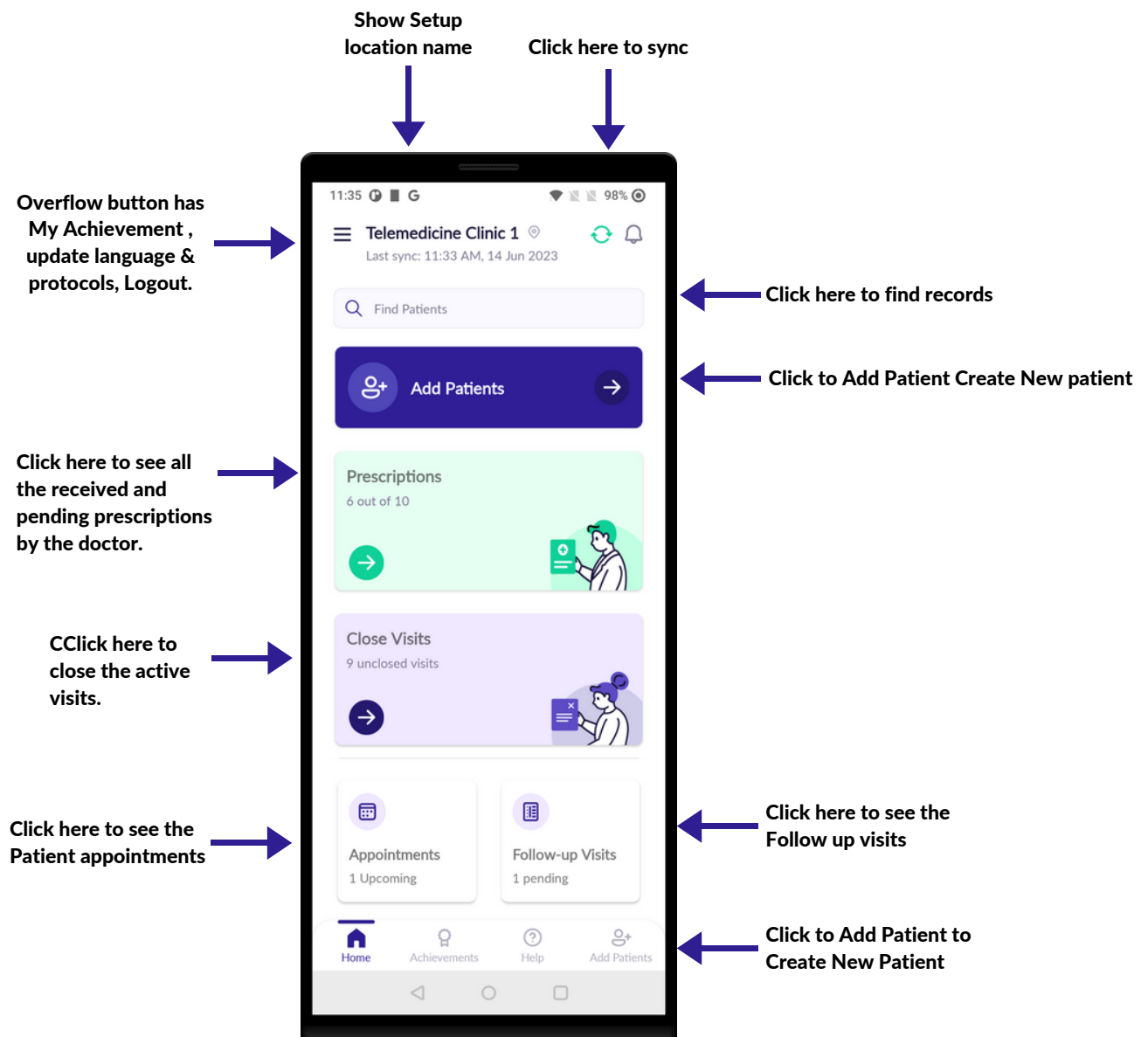

On the find patient. search the patient by their Patient ID or name.

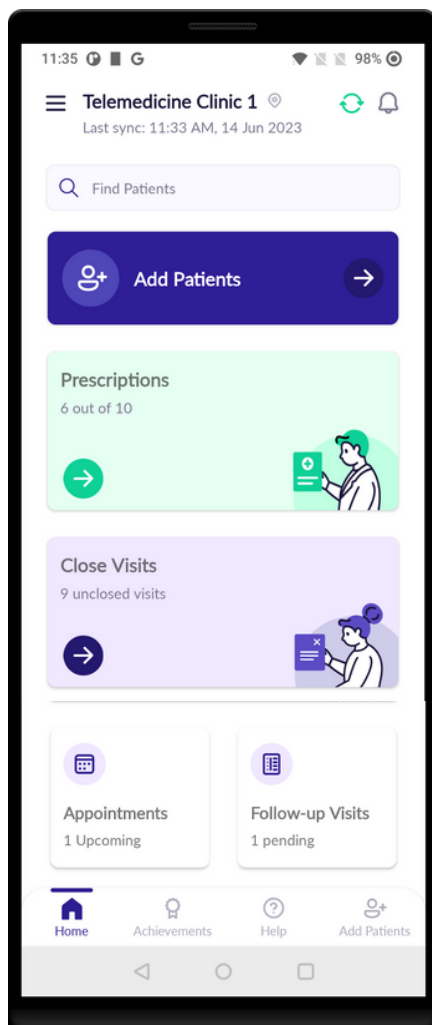

Click on the find patient search panel

On the find patient. search the patient by their Patient ID or name.

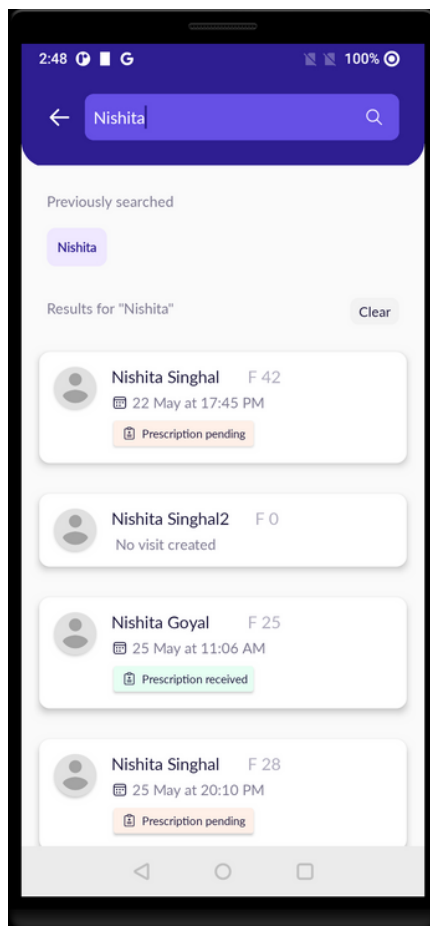

← Type here to Search the Visits

# PRIVACY POLICY

- Make sure to read the privacy notice to the patient before creating a new patient.
- Make sure the patient understands the privacy notice and respond to any questions asked by the patient.
- If you are unsure about the questions asked, please contact your supervisor or manager.
- If patient agrees to the privacy notice, click on the ACCEPT and only then proceed to register the patient.
- If patient doesn't agree, click on Decline and patient will not be registered.

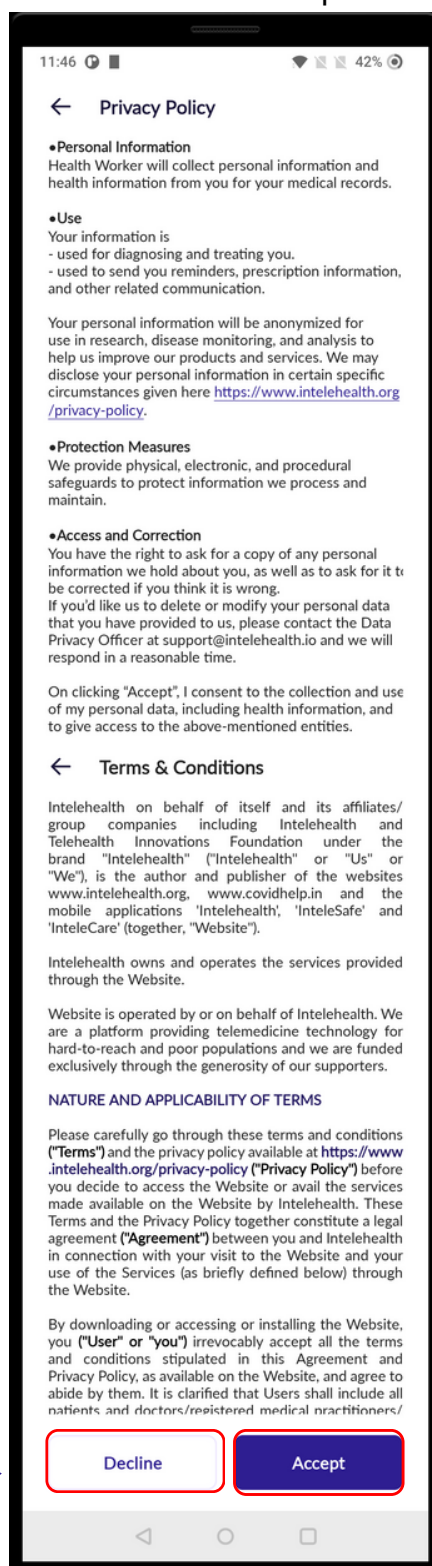

Click "Decline" Patient will not be registered.



Click "Accept" to proceed to the next screen.





# PATIENT REGISTRATION

- Ensure most of the data in this section is entered. If the patient is uncomfortable in providing any optional data, then you may skip collecting that data.
- All the required fields such as First, Last Name, Gender, age/date of birth, village, state, and country should be entered.
- It is important to enter 'Date of birth' especially if the patient is a child. This will help the doctor in case management.
- In cases where the patient does not know their Date of birth, add their Age instead and the app will auto-estimate their Date of Birth.
- Patient may not provide information such as Caste, Economic status and Education status. In such sensitive cases, do not force.

**Enter Personal details**

**Step 1 - Click to take picture of Patient.**

**Step 2 - Enter First Name of the patient**

**Step 3- Enter last Name of the patient**

**Step 4- Select gender.**

**Step 5 - Enter Date of birth , If you enter date of birth, age will be auto-calculated.**

**Step 6 - Enter Patient phone number**

**Step-7 - Click Next button to go to next screen**

# PATIENT REGISTRATION

1:34 100%

Add new patient

Personal Address Other

Postal code: 110014 Country\*: India

State\*: Delhi (NCT)

District\*: South Delhi Village/Town/City\*: Jangpura

Corresponding Address 1: Masjid Lane

Corresponding Address 2: Enter patient address

Back Next →

Enter Mandatory Address

1:35 100%

Add new patient

Personal Address Other

National ID (Citizenship ID, Aadhar No., etc.): Enter National ID

Occupation: Business

Social Category: General

Education: Illiterate

Economic Category: A.P.I.

Back Next →

Enter Other Address

Click next to submit all details

# PATIENT INFORMATION

- In this screen, review all the patient information.
- A Patient ID will be generated. Every patient will have a unique ID.
- Click on **Change icon (Edit)** to make changes to the text entered.
- Click on **Start visit** button.
- Previous visits of the Patient can be seen below the 'Start visit' button. Click on the **Date** to view previous visit.
- The health worker cannot start a new visit if the previous visit is active for the same patient.

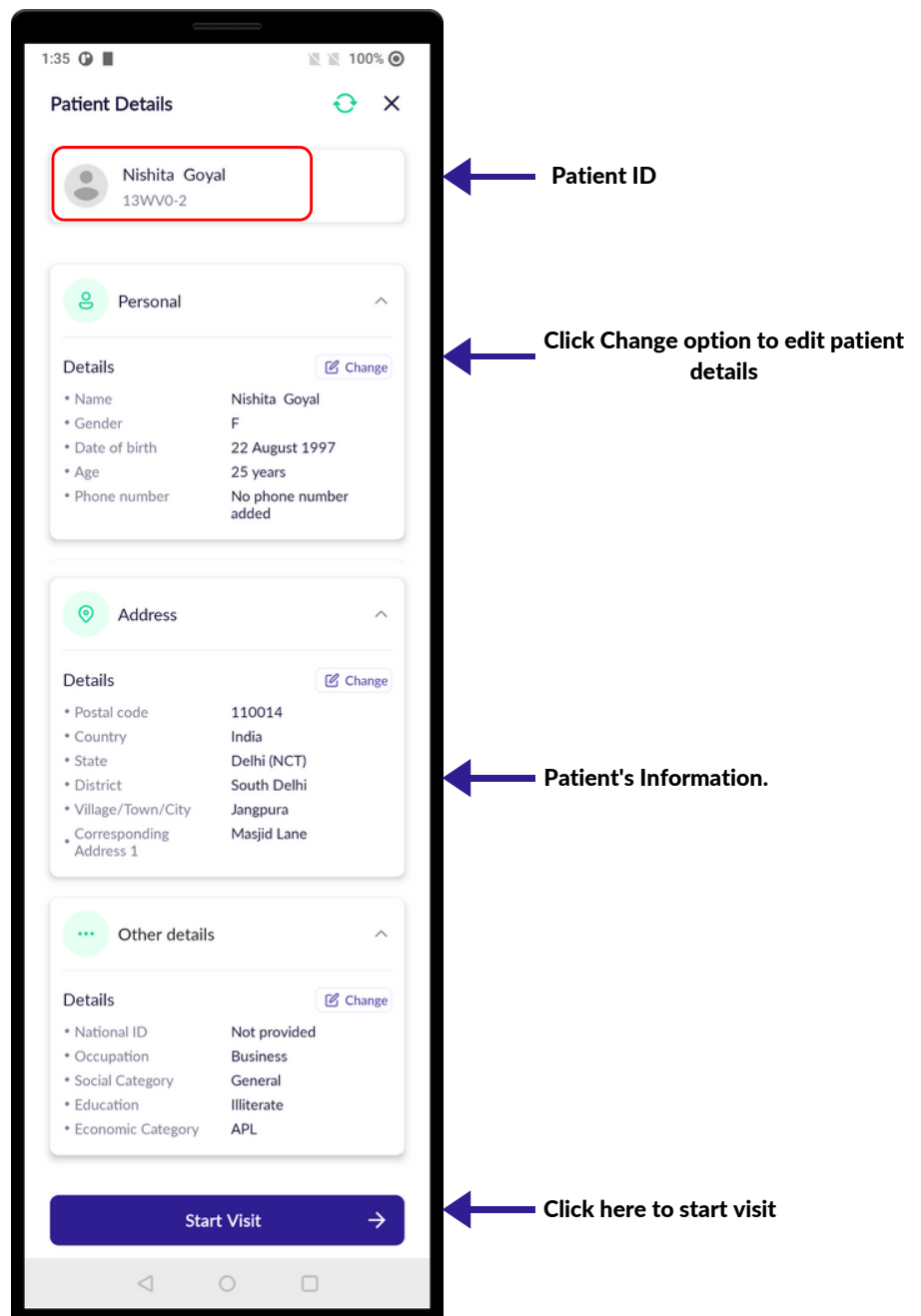

# START VISIT

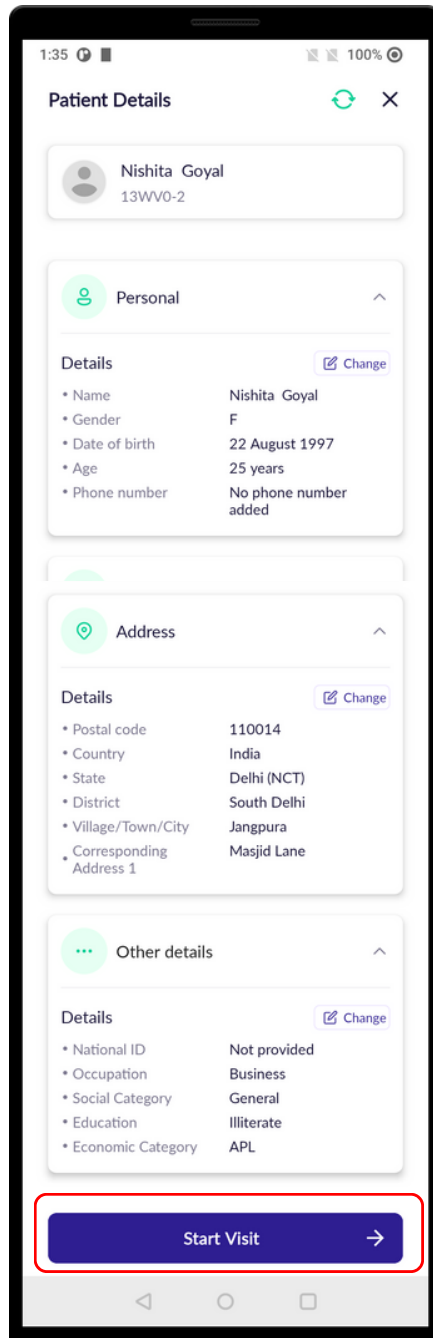

Click on the Start new visit

# START VISIT

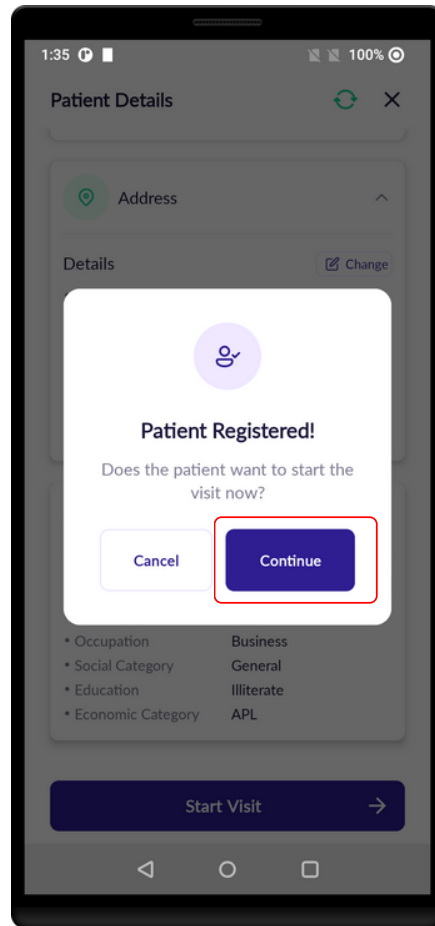

Click continue to start the visit

# VITALS

- Check the devices before collecting vitals.
- Follow the SOPs while collecting the vitals.
- Make sure to enter the readings correctly in the app.
- Make sure to clean the equipment used for physical examination before seeing each patient.
- Make sure to collect all the vitals as much as possible.

2:38 41%

Nishita Goyal  
F/25 Y

1/4 Vitals

Enter patient's body measurement details

Height (cm) Weight (kg)

157 cm 56 kg

BMI index(auto-calculated)

22.72 kg/m (Normal)

Enter the patient's vitals

BP Sys BP Dia

125 85

Pulse (bpm)

66

Temperature (F)

98

SpO2 (%)

98

Respiratory Rate (breaths/min)

75

Next →

Enter Height and Weight

BMI is calculated automatically

Enter BP diastolic readings

Enter BP systolic readings

Enter the pulse reading

Enter Temperature of the patient

Enter SpO2 reading

Enter the respiratory rate of the patient

Click on the next

# VITALS SUMMARY

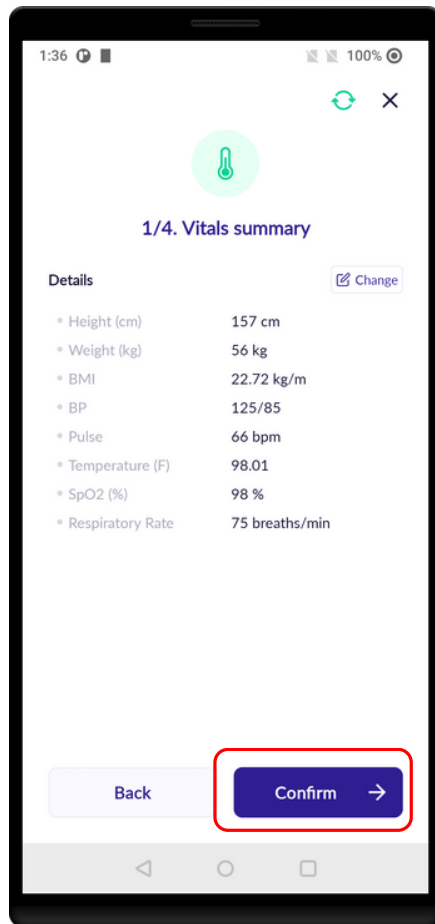

Click "Change" to edit the details.

Click "Confirm" to submit the vitals.

# PATIENT COMPLAINTS

- Ask Patient about their medical complaints in detail. Identify the chief complaint. Make sure to enter all the data for all the complaints.
- You can choose multiple complaints using the search bar.
- It is important to take full history of the patient as it becomes easier for the doctor to give prescription.
- Respect the Patient and don't be judgmental while Patient are giving information.
- Maintain confidentiality of patient information at all times.

Search/ Type the reason(s) for Patient visit

Selected reason(s) are shown here

All selected reasons are highlighted in blue



# PATIENT COMPLAINTS

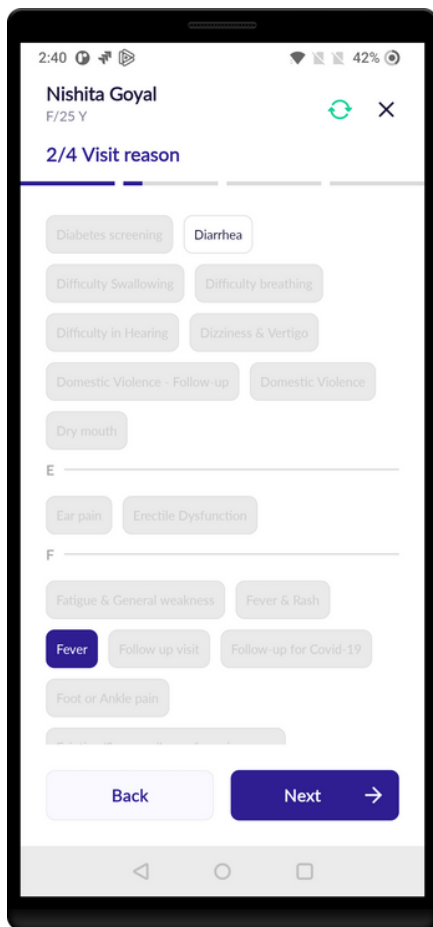

Click "Next" to submit the reason(s) for visit

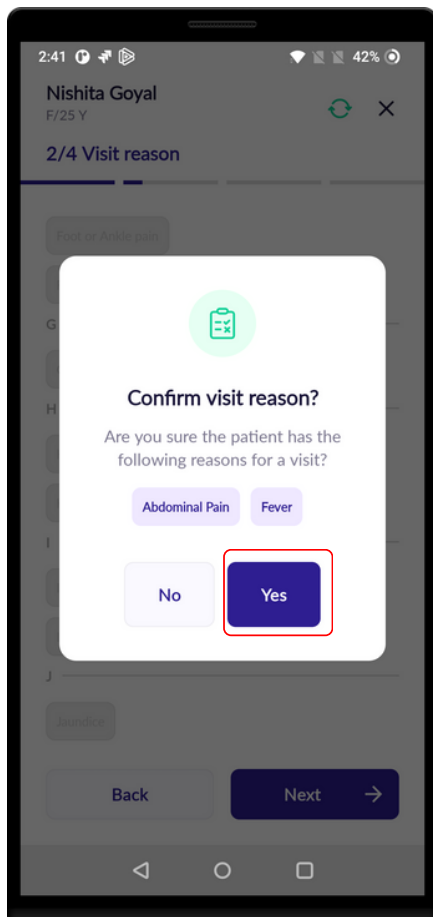

Click "Yes" to confirm the reason(s) for visit.

# PATIENT COMPLAINTS

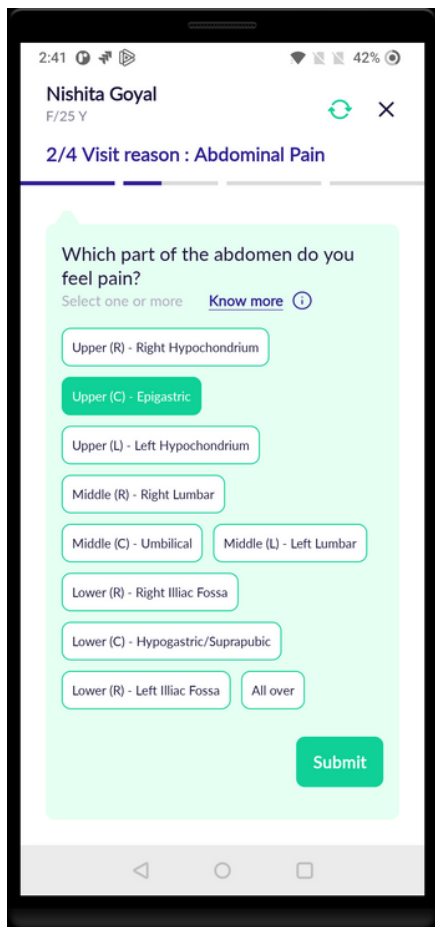

Step 1 - Ask Patient their complaints and click on the box. You can select multiple complaints.

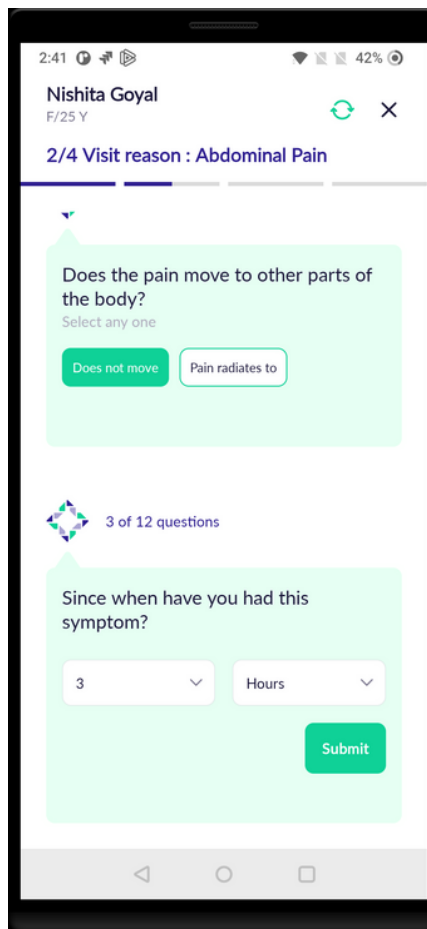

Step 2 - Select per the responses of the Patient for all questions and Swipe Up

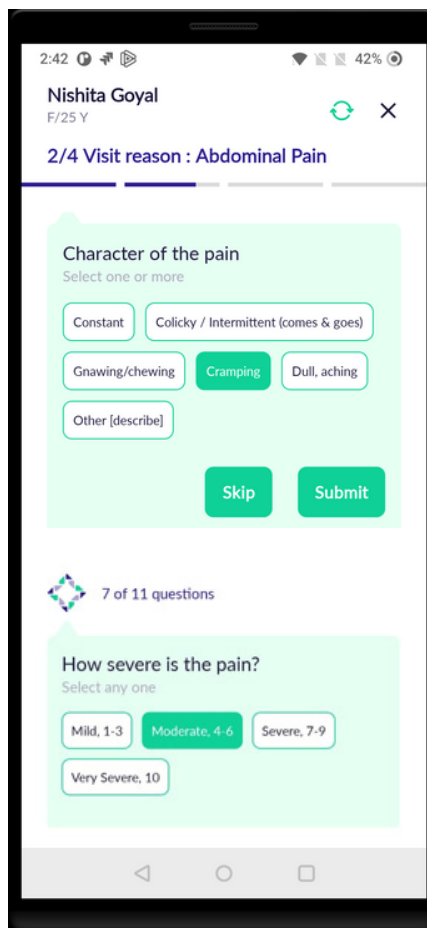
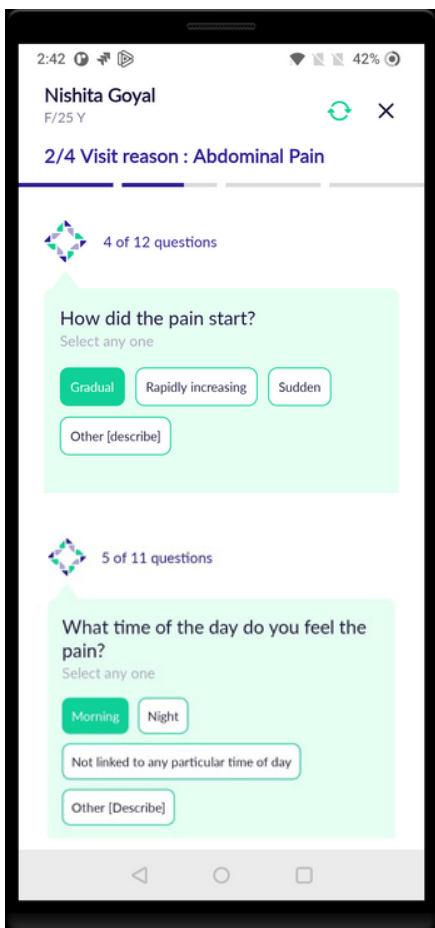

Step 3 - Select per the responses of the Patient. Click submit to submit the complaint.

# PATIENT COMPLAINTS

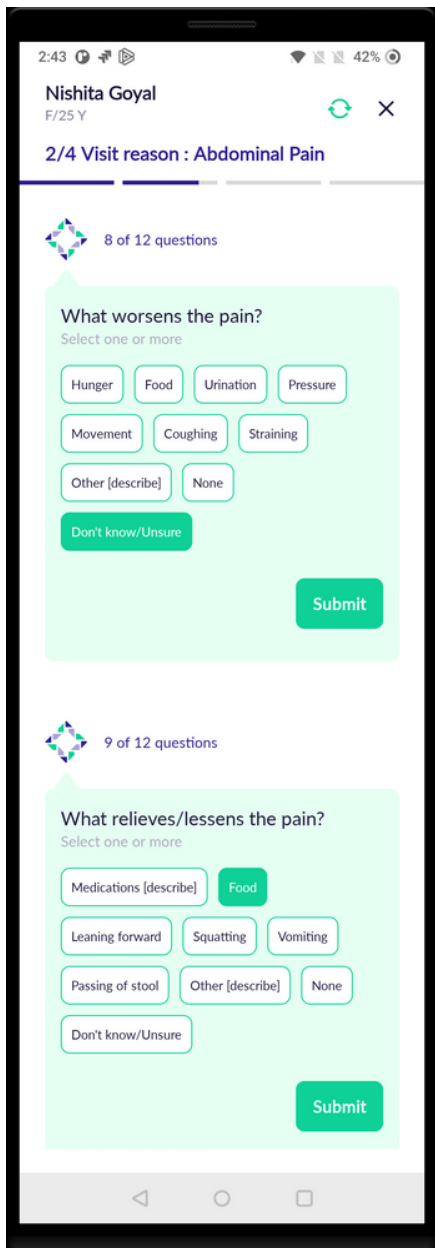

Swipe Up for next question.

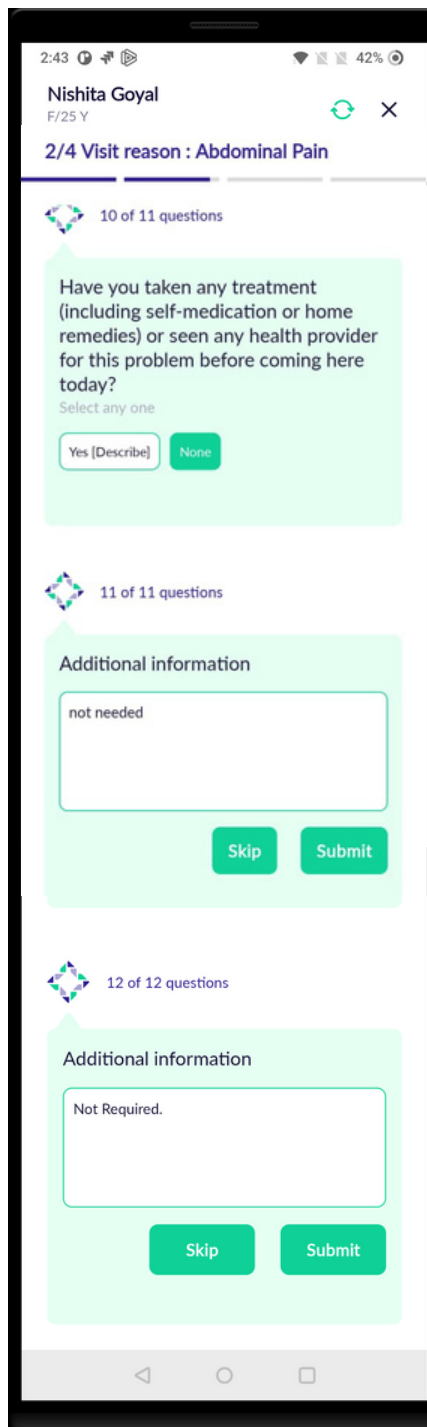

# ASSOCIATED SYMPTOMS

- Select patient response for each associated symptoms. Multiple responses can be selected for this question.
- Review all the associated symptoms marked and click **Yes** or if you need to make any changes, click **Back**.

2:49 43%

Nishita Goyal  
F/25 Y

2/4 Visit reason : Associated symptoms

Do you have the following symptom(s)?  
Select yes or no

1. Abdominal distention/ Bloating	<input type="checkbox"/> Yes	<input type="checkbox"/> No
2. Anorexia	<input type="checkbox"/> Yes	<input type="checkbox"/> No
3. Belching/Burping	<input type="checkbox"/> Yes	<input type="checkbox"/> No
4. Blood in stool	<input checked="" type="checkbox"/> Yes	<input type="checkbox"/> No
5. Breathlessness	<input type="checkbox"/> Yes	<input type="checkbox"/> No
6. Change in appetite	<input type="checkbox"/> Yes	<input checked="" type="checkbox"/> No
7. Change in frequency of urination [describe]	<input type="checkbox"/> Yes	<input type="checkbox"/> No
8. Color change in stool [describe]	<input type="checkbox"/> Yes	<input type="checkbox"/> No
9. Color change in urine [describe]	<input type="checkbox"/> Yes	<input type="checkbox"/> No
10. Constipation	<input checked="" type="checkbox"/> Yes	<input type="checkbox"/> No
11. Diarrhea	<input checked="" type="checkbox"/> Yes	<input type="checkbox"/> No
12. Fever	<input type="checkbox"/> Yes	<input type="checkbox"/> No
13. Hiccups	<input type="checkbox"/> Yes	<input type="checkbox"/> No

Step 1 - Select patient response  
for each associated symptoms

# ASSOCIATED SYMPTOMS

2:49 43%

Nishita Goyal  
F/25 Y

2/4 Visit reason : Associated symptoms

13. Hiccups  Yes  No

14. Injury  Yes  No

15. Nausea  Yes  No

16. Other [describe]  Yes  No

17. Passing gas  Yes  No

18. Restlessness  Yes  No

19. Vaginal discharge [describe]  Yes  No

20. Vomiting  Yes  No

**Submit**

Step 2- After entering all the associated symptoms, click on this green button to submit the details

2:49 43%

2/4. Visit Reason summary

**Abdominal Pain:** [Change](#)

- Site: Upper (C) - Epigastric.
- Onset: Gradual.
- Timing: Morning.
- Character of the pain: Cramping.
- Severity: Moderate, 4-6.
- Exacerbating Factors: Patient did not know/ was unsure.
- Relieving Factors: Food.
- Menstrual history: Is menstruating - 01/ Jun/2023.
- Prior treatment sought: None.
- Additional information: Not Required..

[Back](#) **Confirm** →

Visit Reason Summary

Click confirm to Submit all visit summary details.

# PHYSICAL EXAMINATIONS

- Inform the patient that physical examinations will be conducted. Explain the reason and procedure to conduct these examinations.
- General examinations from 1 - 10 are compulsory.
- Remember to maintain hygiene and wash hands.
- Make sure to take pictures when in doubt.
- Make sure to enter as much of examination data as it is crucial for the doctor for case management.
- All the Asterisk Mark (\*) questions are compulsory.

All the Asterisk (\*) questions are compulsory to answer.

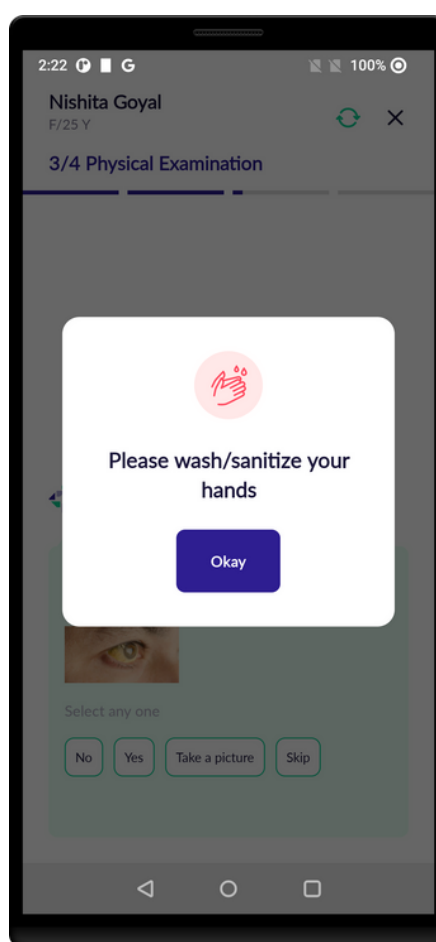

Step 1 - Wash your hands before conducting Physical Examination

Swipe up to go to the next physical examination.

Step 2 - Click Okay

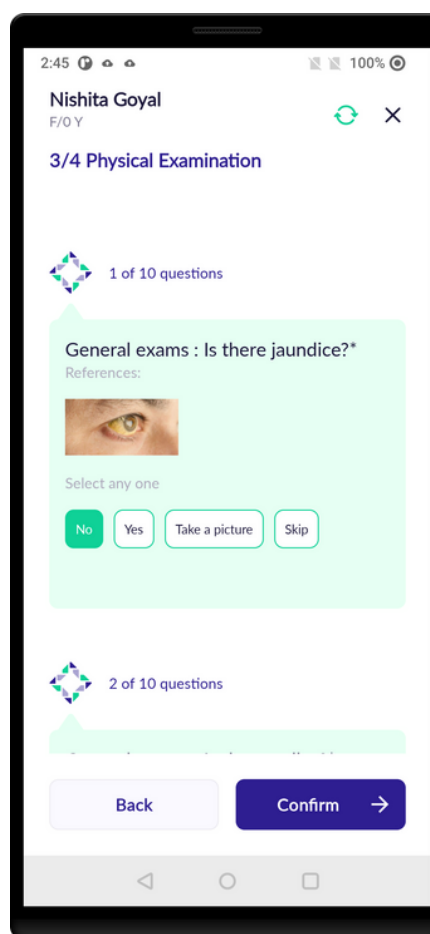

Step 3 - Select Yes, No ,take picture and skip

# PHYSICAL EXAMINATIONS

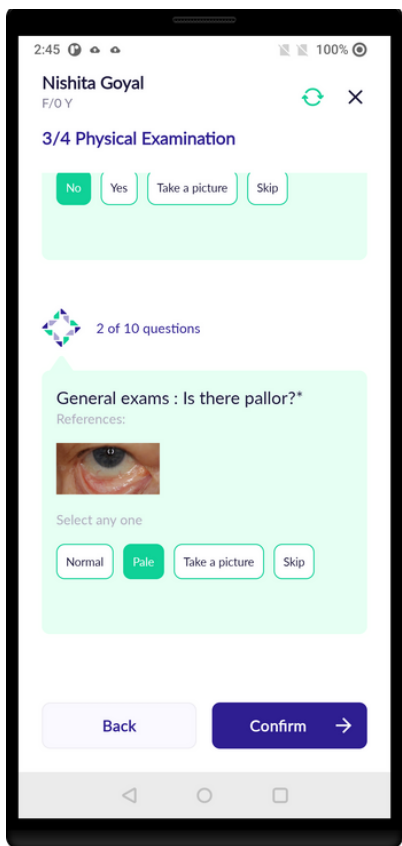

Swipe up to go to the next physical examination.

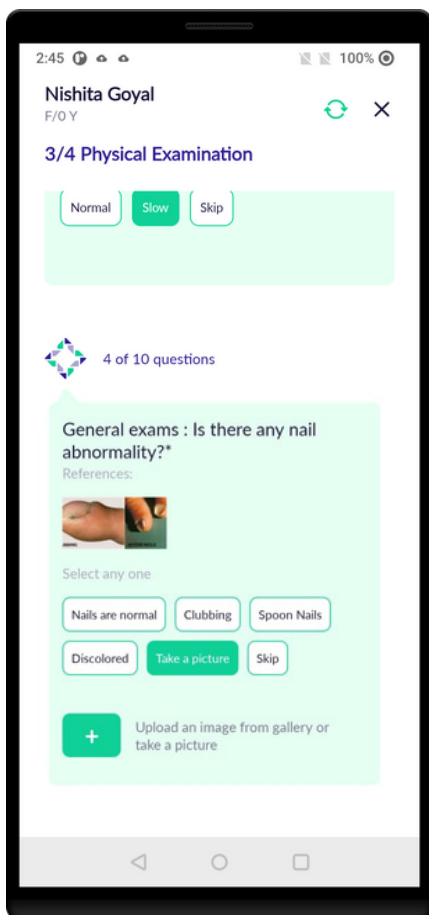
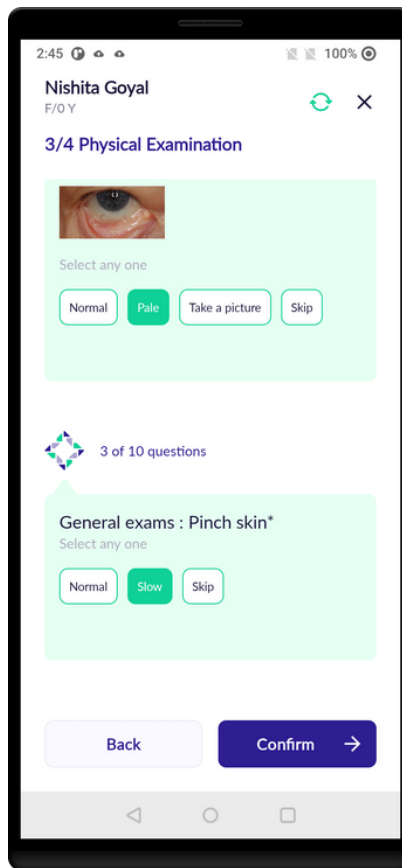

Step 4 - If in doubt, take a picture

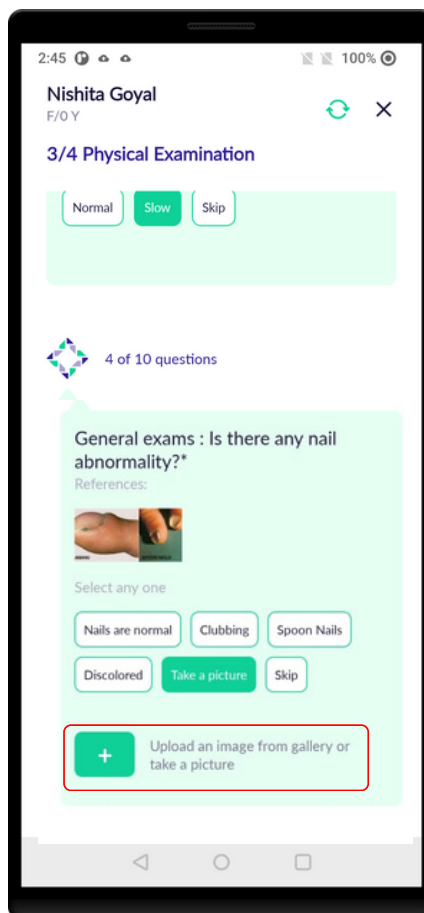

Step 5- Click Plus sign to upload the image



# PHYSICAL EXAMINATIONS

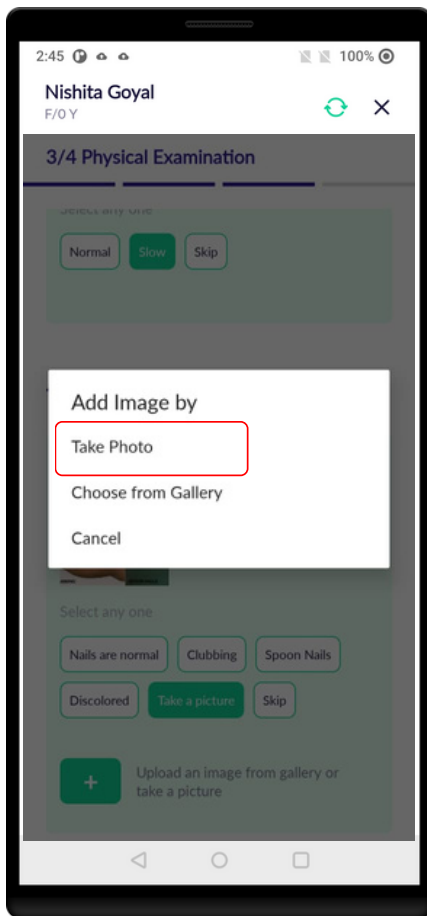

← Step 6 - Take a photo

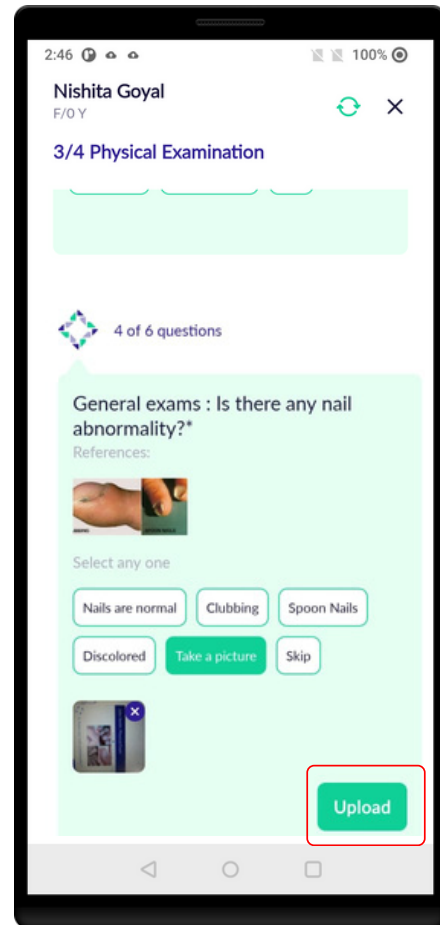

← Step 7 - Upload a selected image



# PHYSICAL EXAMINATIONS

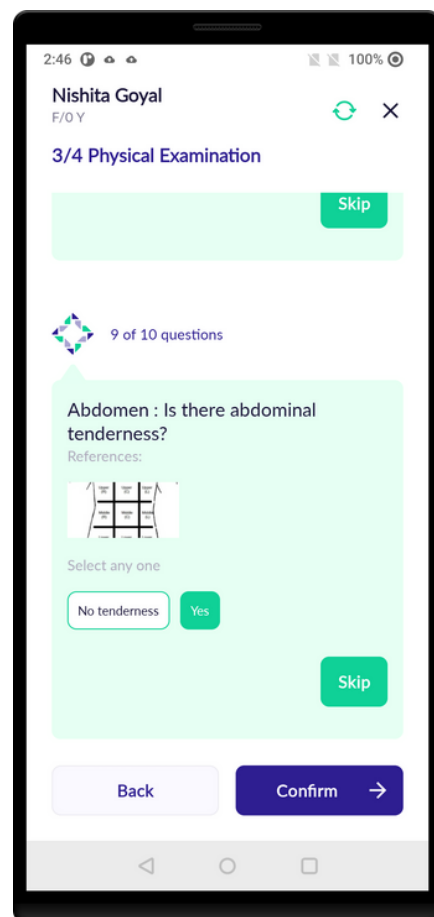
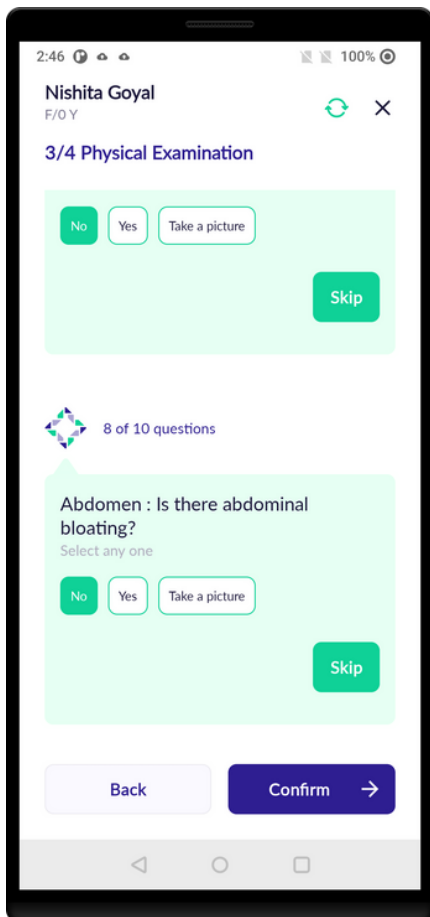
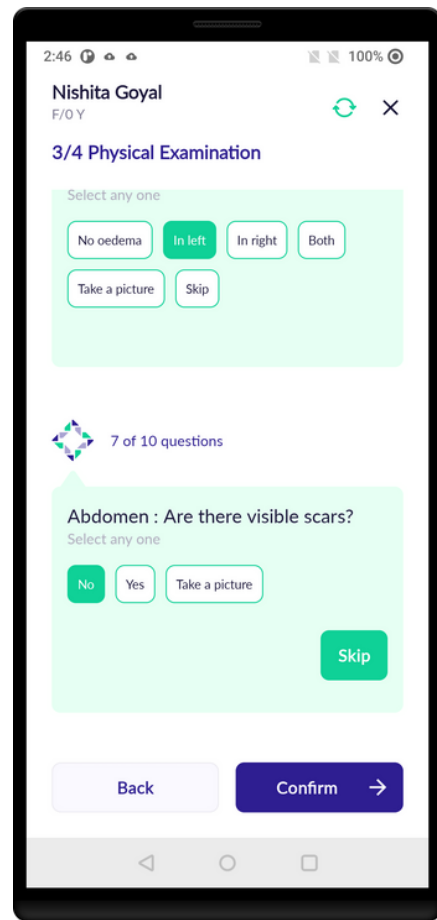
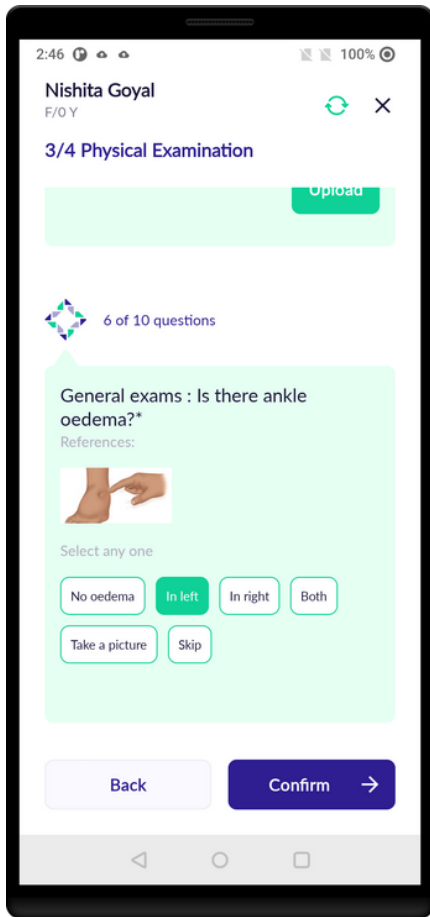

# PHYSICAL EXAMINATIONS

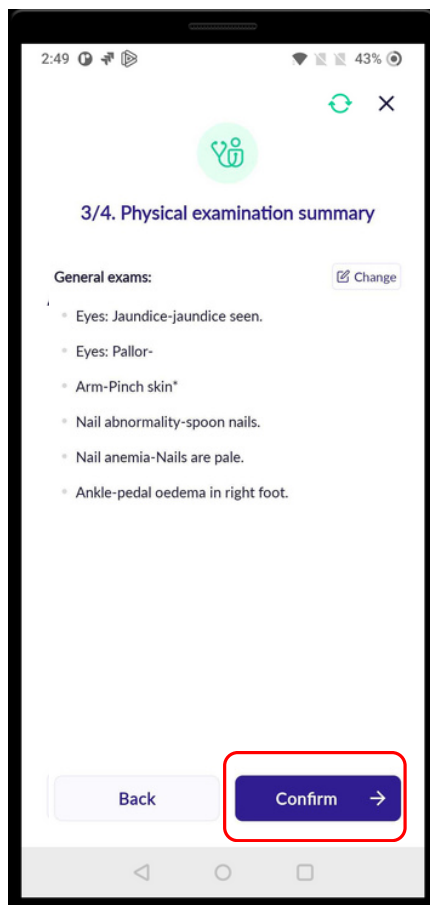

← Physical examination summary

← Click confirm to Submit all visit summary details.

# PAST MEDICAL HISTORY

- Select past medical conditions of the patient. You can choose multiple conditions per patient response.
- Answer the following by clicking on the checkbox.

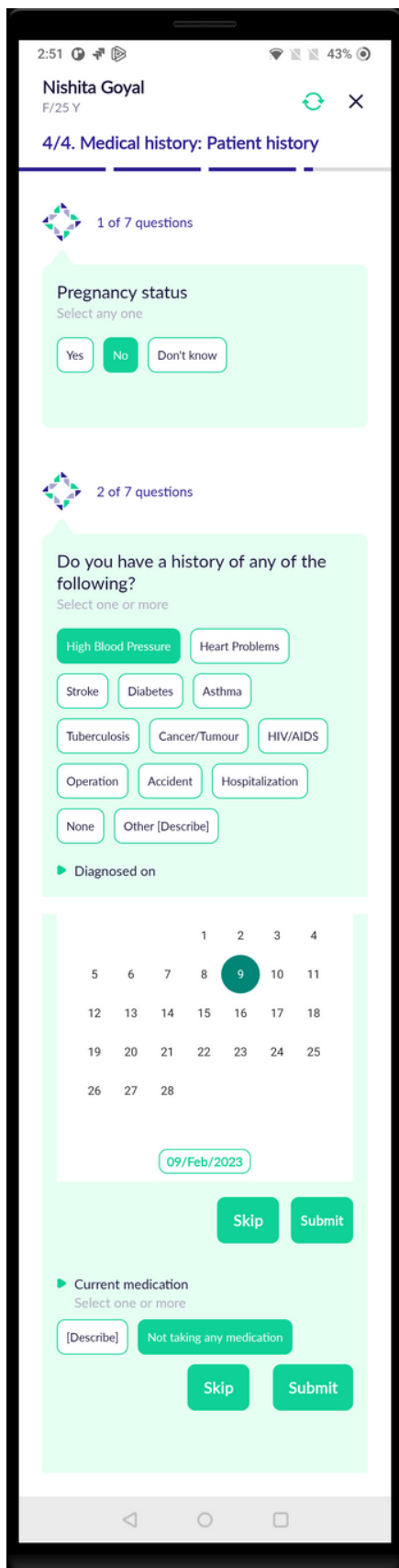

Step 1 - Select past medical conditions of the patient. You can choose multiple conditions per patient response.

Additional tabs having questions on details of past medical history open up.

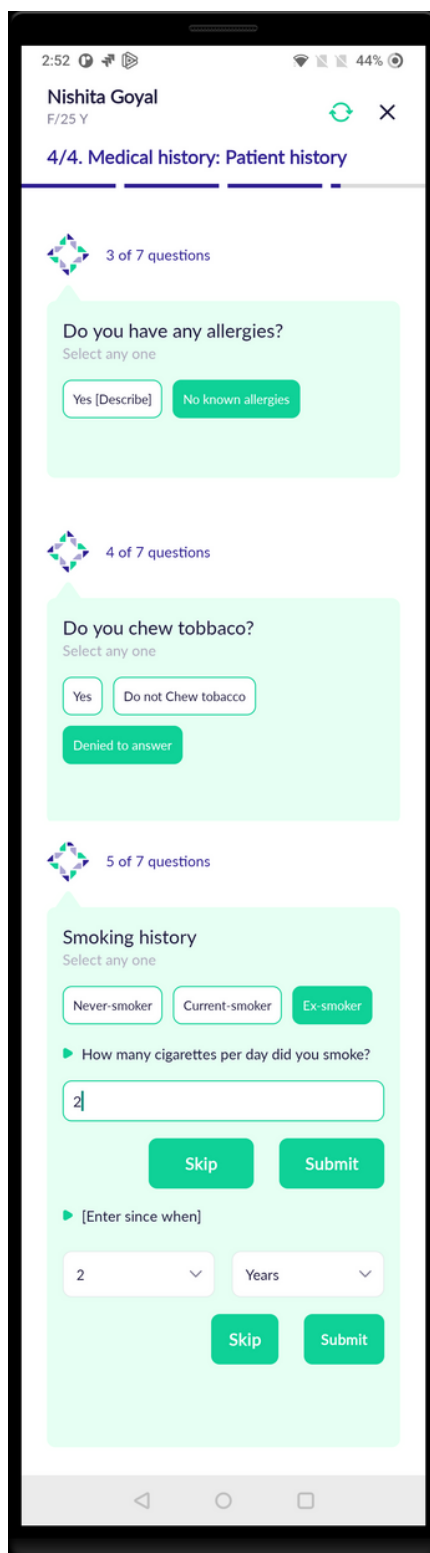

# PAST MEDICAL HISTORY

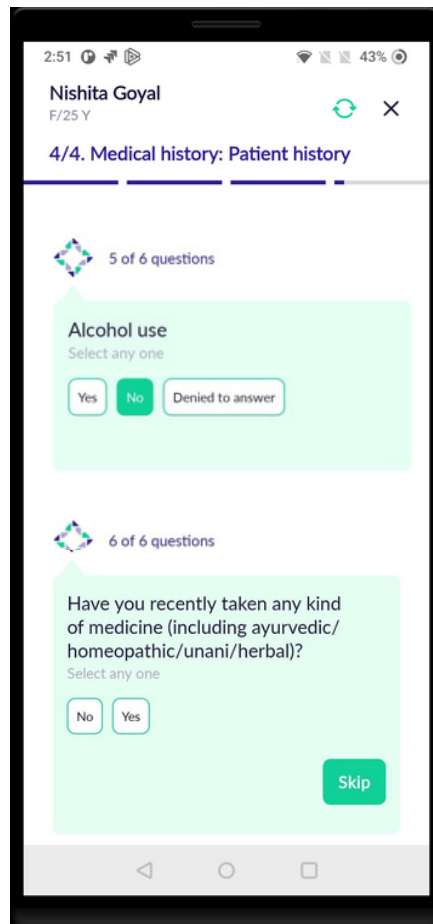

# FAMILY HISTORY

- Select Family history of medical conditions. You can choose multiple conditions and add details of multiple family members per patient response.
- Choose the relation of the affected family member to the patient and click OK.
- All question are mandatory.

The screenshot shows a mobile application interface for a patient named Nishita Goyal, 25 years old. The screen displays a question: "Do you have a family history of any of the following?" with the instruction "Select one or more". There are nine selectable options: High BP, Heart Disease, Stroke, Diabetes, Asthma, Tuberculosis, Jaundice, Cancer, and None. The "Stroke" option is currently selected. Below the options, there is a list of family relations: Mother, Father, Sister, Brother, None, and [Describe relation]. The "Sister" option is selected, and a text input field below it contains the word "Sister". At the bottom of the form, there are two buttons: "Skip" and "Submit". The status bar at the top shows the time as 2:54 and 44% battery.

**Step 1 - Select Family history of medical conditions. You can choose multiple conditions per patient response**

# FAMILY HISTORY

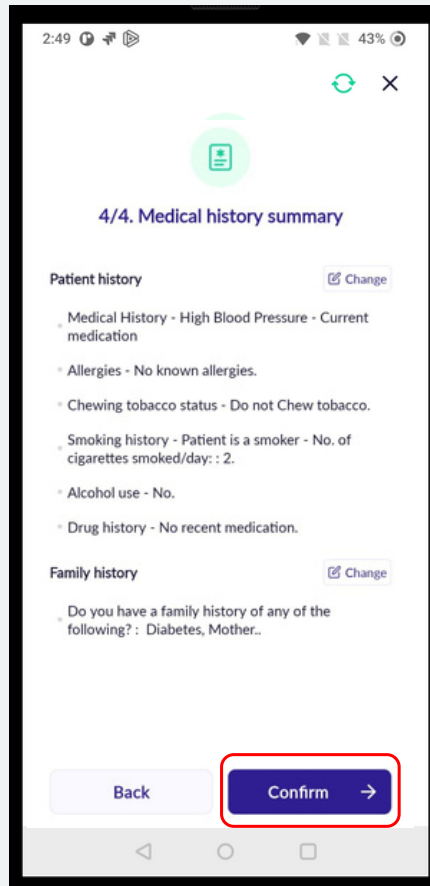

Click Confirm to submit Medical History summary.

# ADDITIONAL DOCUMENTS

- Additional documents such as previous prescriptions, test results, Family history prescriptions, images etc. can be entered into the Patient Note for the Doctor to view.
- Ensure to collect of all such information as they help the Doctor in Patient care and management.
- Click on the 'Plus' icon to add picture.
- After taking the picture, you can add more pictures and documents by further clicking on the 'plus' button.

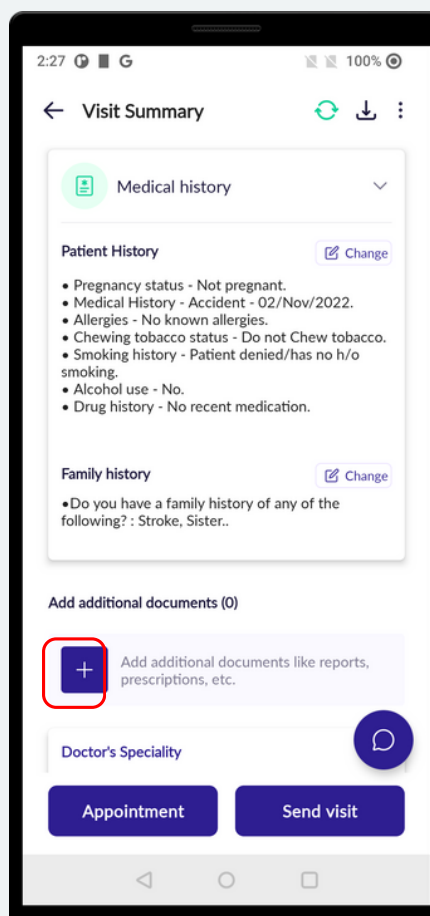

Step 1- Click on plus icon to add picture

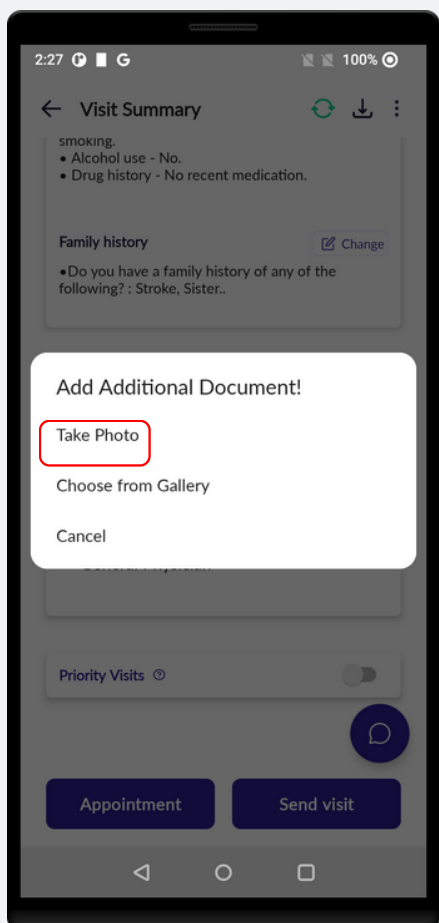

Step 2 - Take a picture

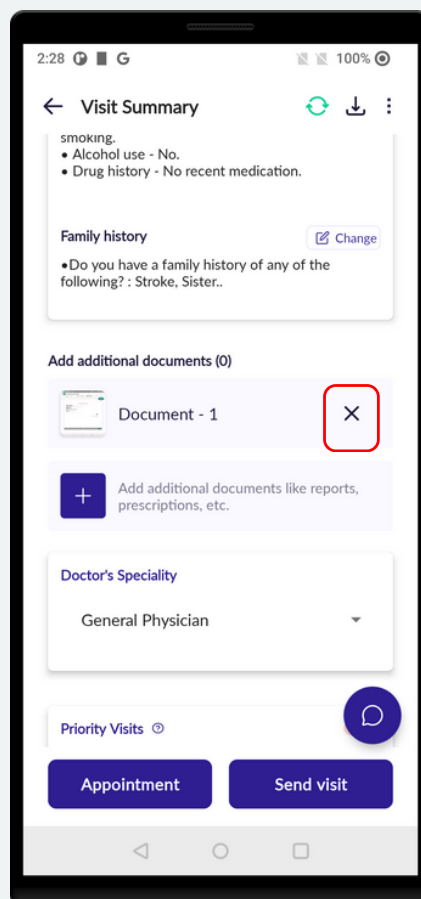

You can delete the document here

# PATIENT VISIT SUMMARY

- In this screen, the health worker can review all the Patient' information entered.
- To make changes in any section, the health worker has to click on the Change icon.
- Review the data before uploading to the doctor.
- Check the internet connection icon to ensure you have internet connection.

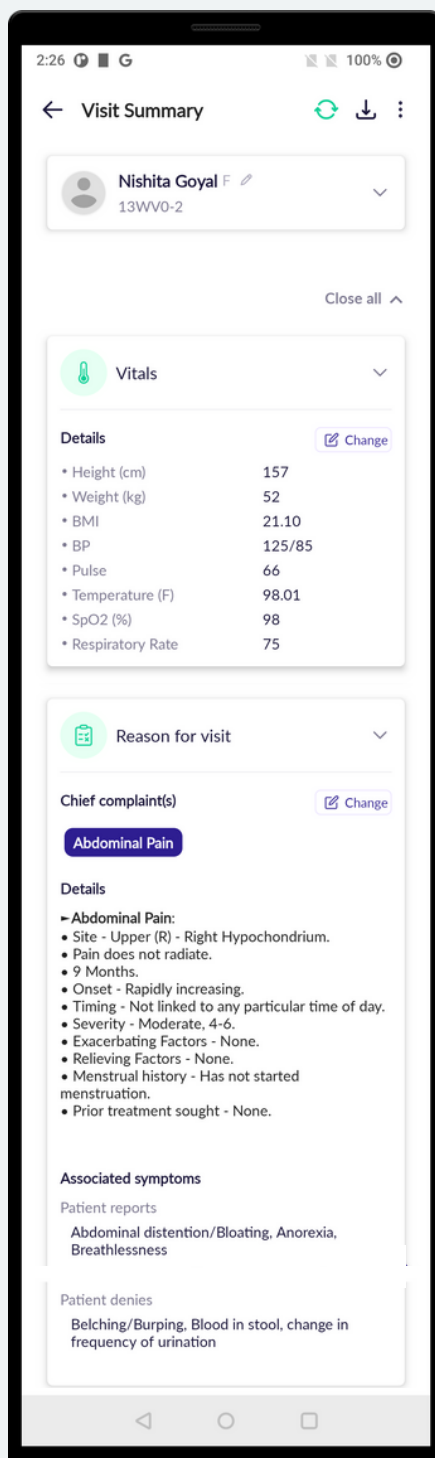

Review the patient information and if required, the health worker can edit.



# PATIENT VISIT SUMMARY

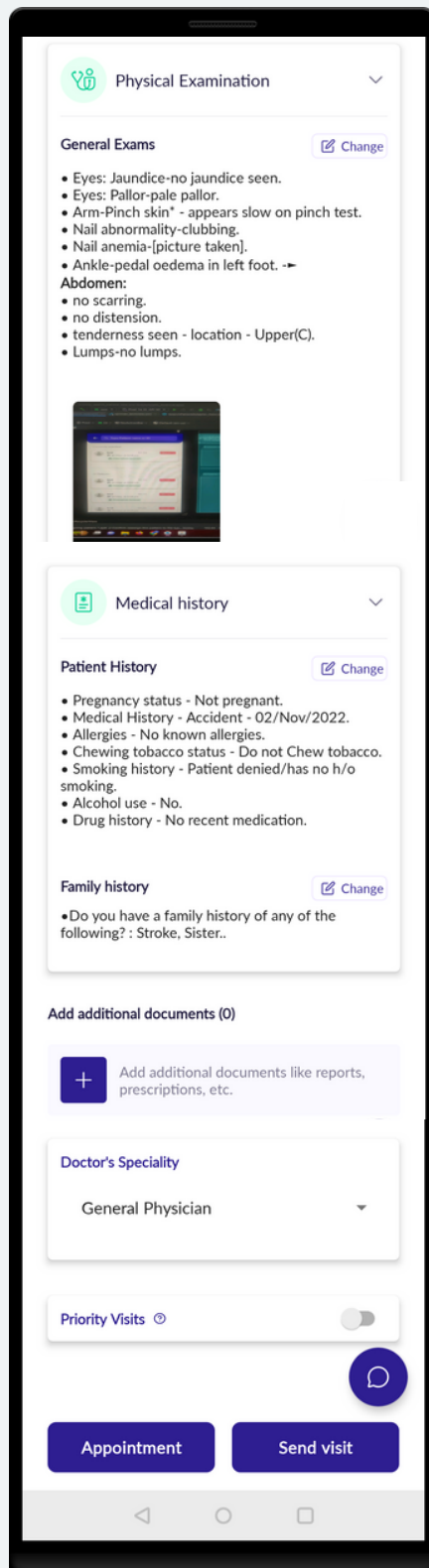

Click on this button to add documents /medical reports/ medicine pictures

Choose to assign doctor speciality

# CHANGE (EDIT)

- In this screen, the health worker can Edit the patient information.
- To make changes in any section, the health worker has to click on the Change icon

2:26 100%

← Visit Summary

Nishita Goyal F  
13VV0-2

Close all ^

Vitals

Details Change

- Height (cm) 157
- Weight (kg) 52
- BMI 21.10
- BP 125/85
- Pulse 66
- Temperature (F) 98.01
- SpO2 (%) 98
- Respiratory Rate 75

Reason for visit

Chief complaint(s) Change

Abdominal Pain

Details

- Abdominal Pain:
- Site - Upper (R) - Right Hypochondrium.
- Pain does not radiate.
- 9 Months.
- Onset - Rapidly increasing.
- Timing - Not linked to any particular time of day.
- Severity - Moderate, 4-6.
- Exacerbating Factors - None.
- Relieving Factors - None.
- Menstrual history - Has not started menstruation.
- Prior treatment sought - None.

Associated symptoms

Patient reports

Abdominal distention/Bloating, Anorexia, Breathlessness

Patient denies

Appointment Send visit

Click the Change option to edit the information.

1:32 100%

Add new patient

Personal Address Other

Add a picture

First Name\*  
Nishita

Middle Name  
Enter middle name

Last Name\*  
Goyal

Gender\*  
 Male  Female  Other

Date of Birth\*  
22 Aug, 1997

Age\*  
25 years

Phone number  
IN +91 Phone number

Next

# SEND TO DOCTOR (UPLOAD)

- Click on Send visit to send the patient data to the Doctor.
- Wait for the upload to complete. Once it is completed you will get a notification that the visit is uploaded.
- Note that all patient registration and visit data sync every 15 mins.

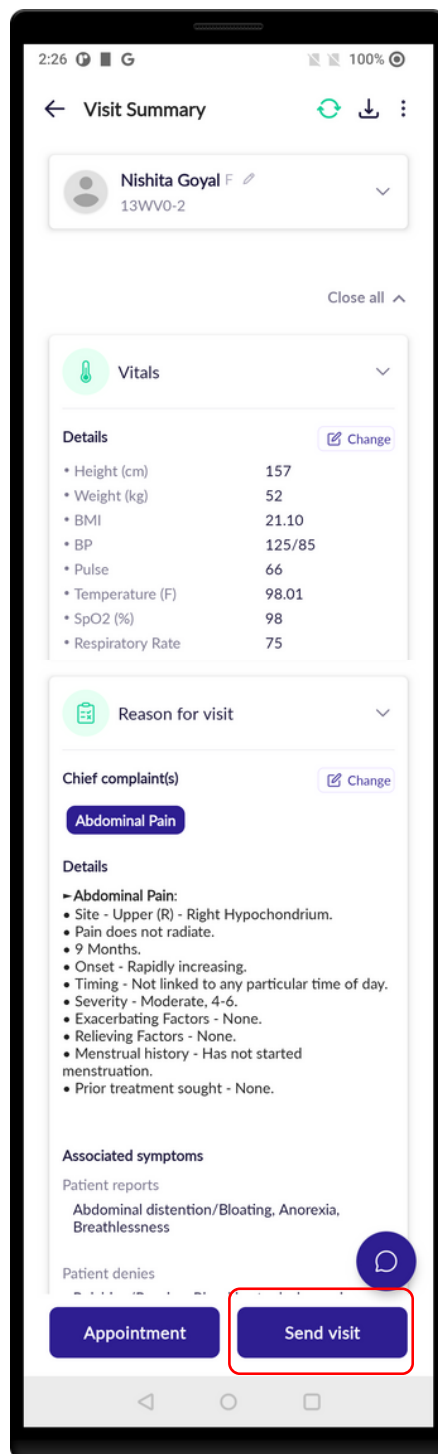

Click Send Visit to Upload the patient to doctor portal.

# SEND TO DOCTOR (UPLOAD)

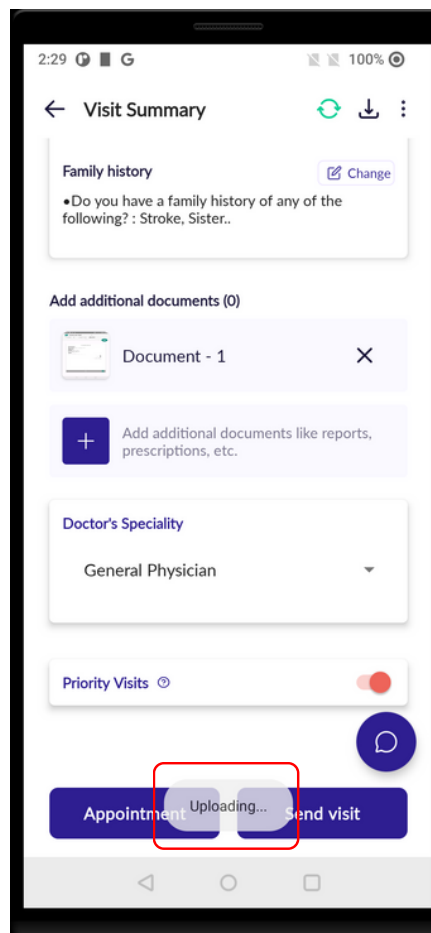
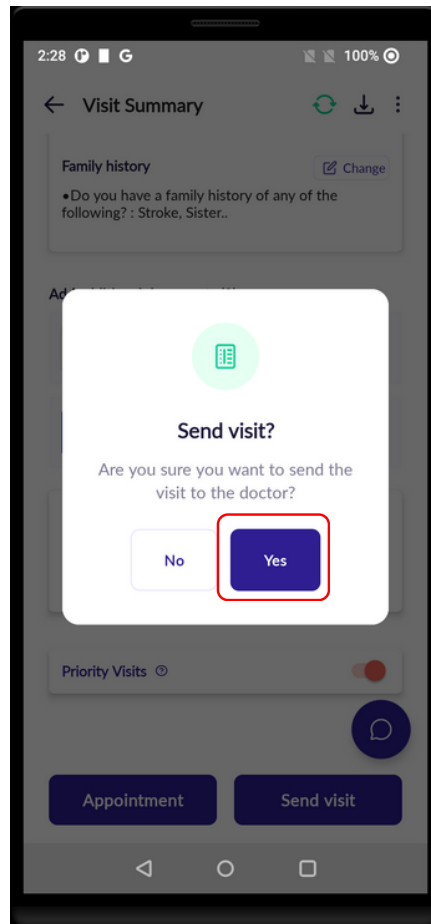

# SEND TO DOCTOR (UPLOAD)

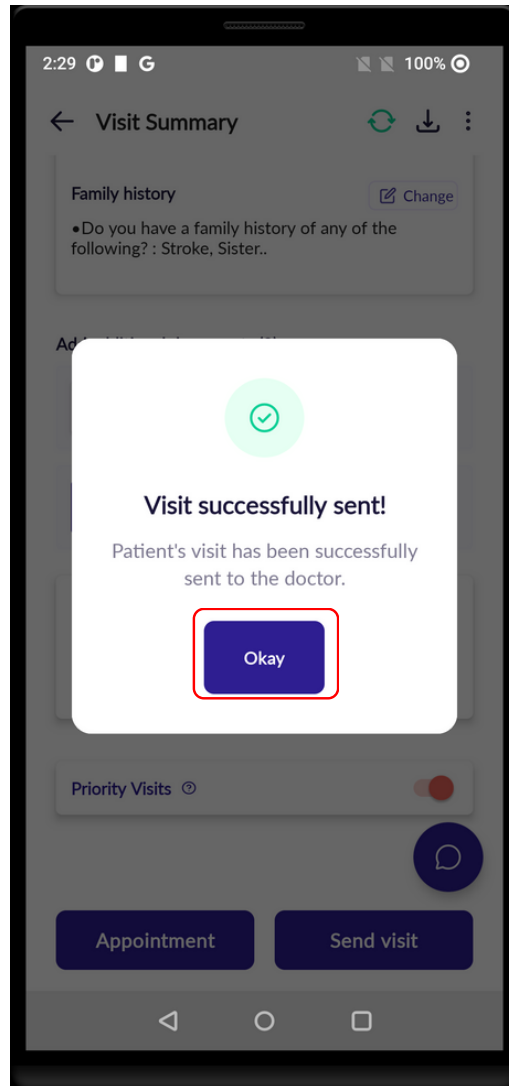

Click Okay

# BOOK APPOINTMENT

- Click on Book Appointment to book the doctor's appointment.
- Select Appointment date and select appointment slot.
- After selection of date and time slot , a pop notification will appear and press YES to confirm the date and time slot of the appointment.

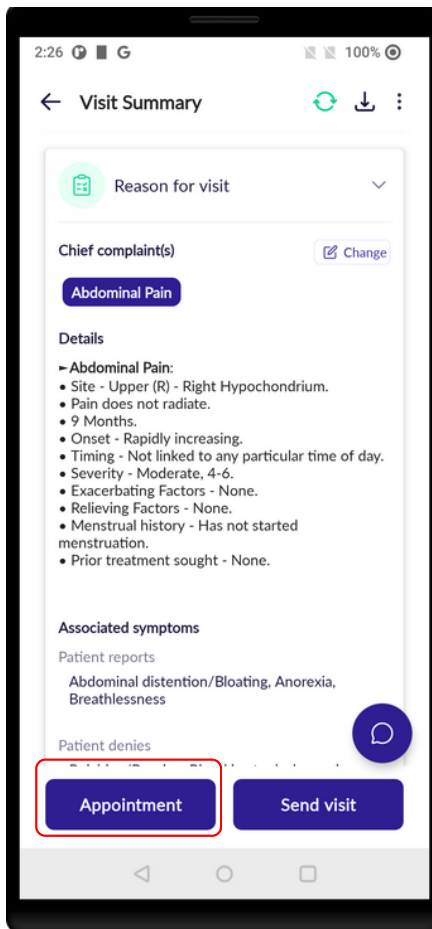

Step 1 - Click Appointment

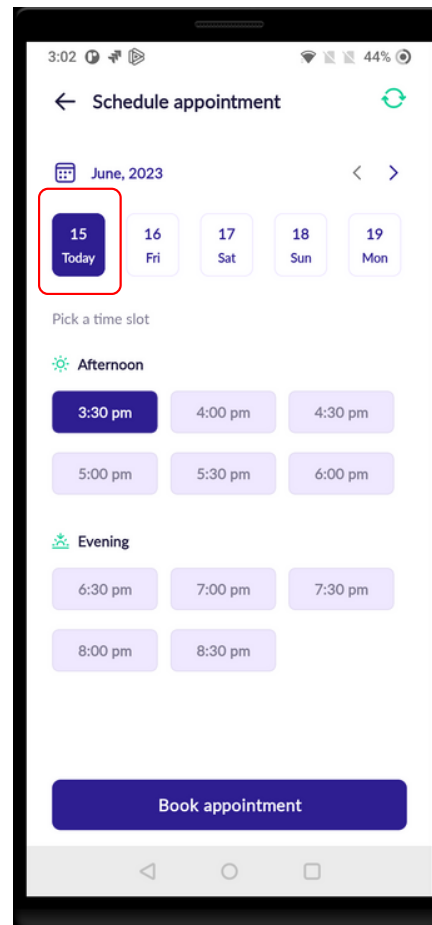

Step 2 - Select Appointment slot

Step 3 - Select Appointment date

# BOOK APPOINTMENT

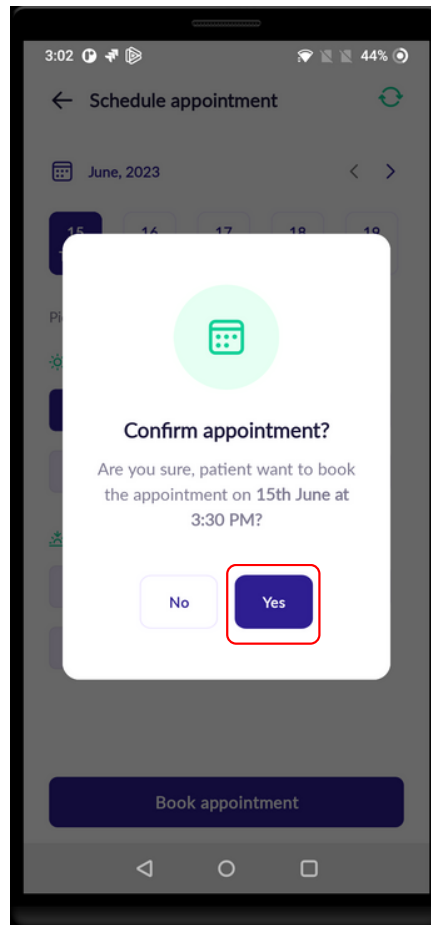

Step 4 - Click Yes to Confirm Appointment

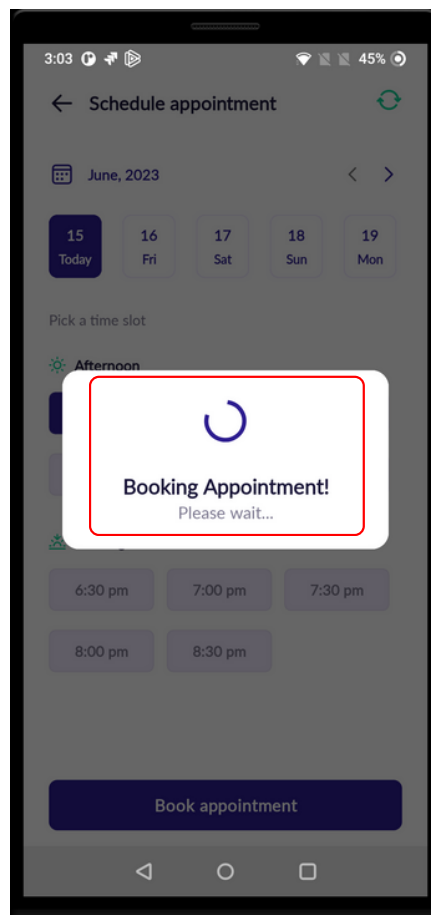

Step 5- Wait for booking Appointment

# BOOK APPOINTMENT

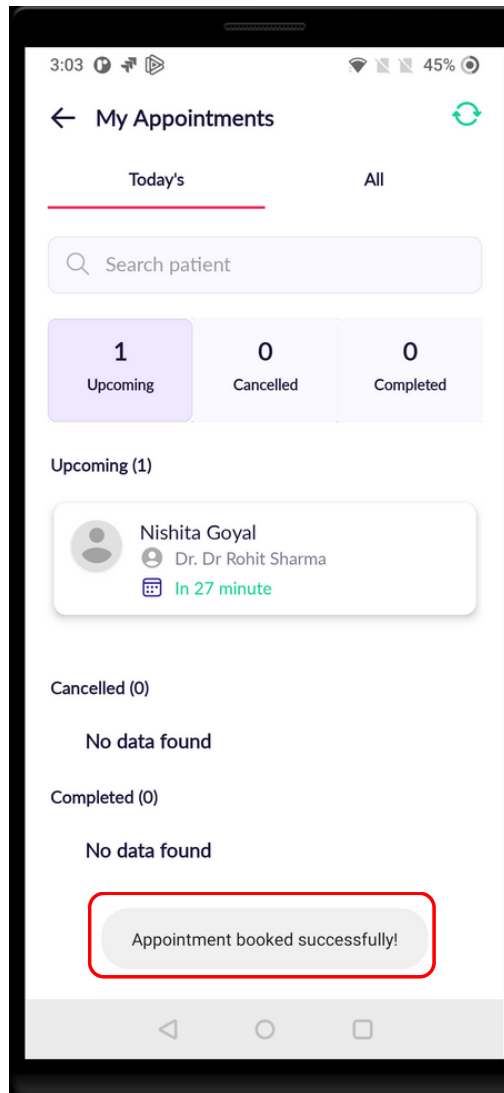

← Appointment booked successfully.



# RESCHEDULE APPOINTMENT

- Click on Reschedule Appointment to Reschedule the doctor's appointment.
- Are you sure you want to Reschedule the appointment if Okay click Yes
- Select Appointment date and select appointment slot.
- Select your reschedule reason.
- After selection of date and time slot , a pop notification will appear and press YES to confirm the date and time slot of the appointment.

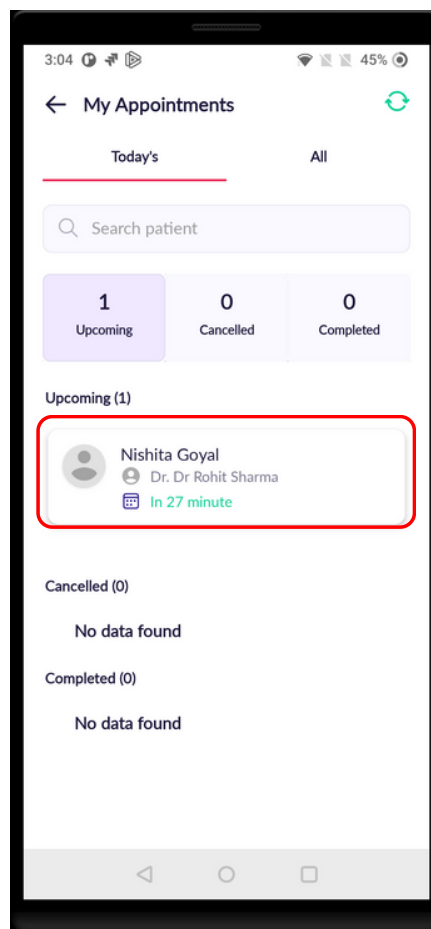

← Step 1 - Select Visit

# RESCHEDULE APPOINTMENT

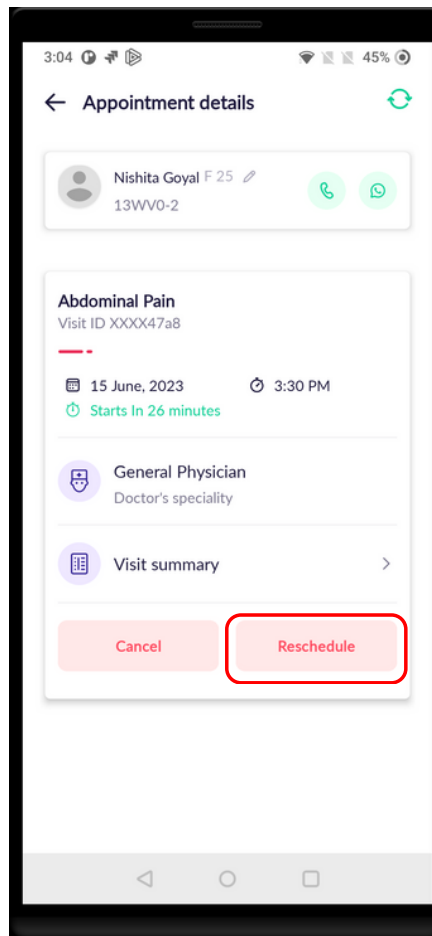

Step 2 - Click Reschedule Appointment

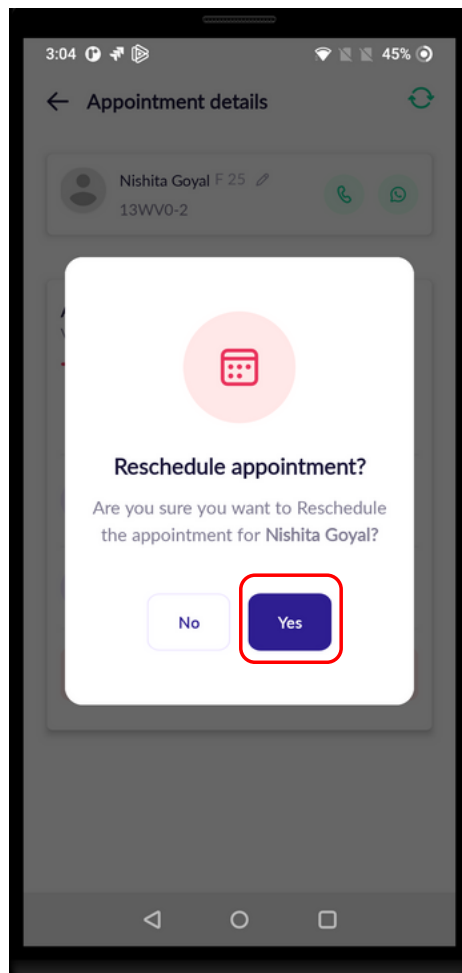

Step 4 - Click "Yes" to reschedule the appointment

# RESCHEDULE APPOINTMENT

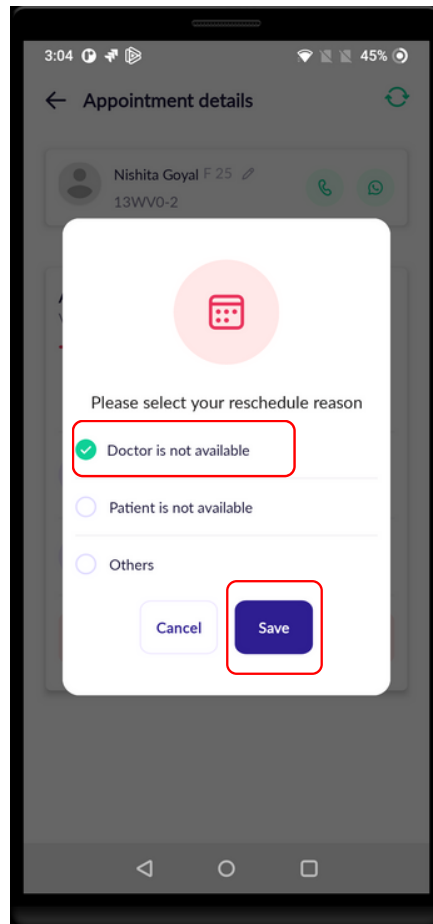

Step 5: Select reschedule reason.

Step 6- Click Save

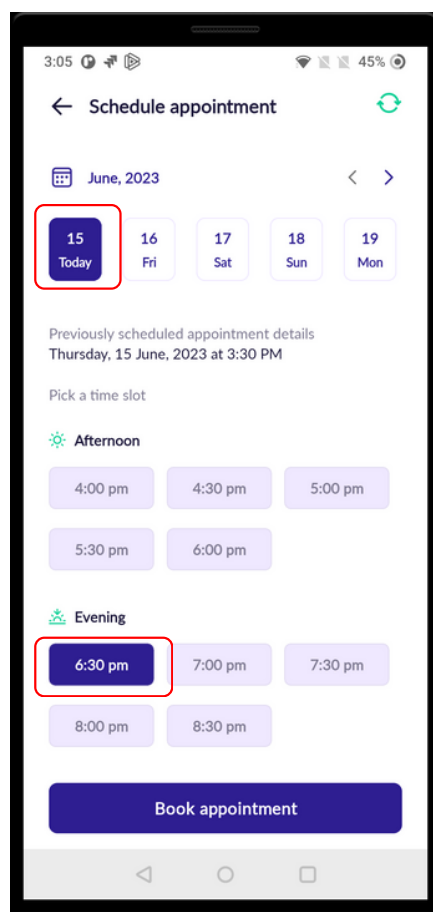

Step 7- Select Appointment date

Step 8 - Select Appointment slot

# RESCHEDULE APPOINTMENT

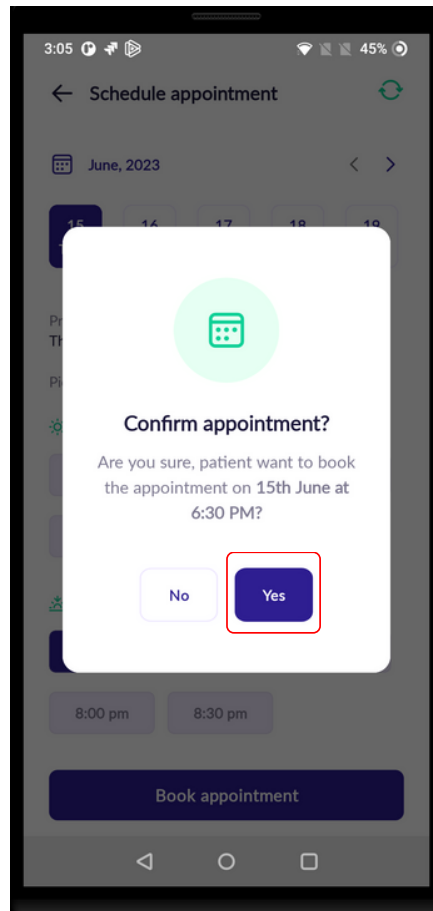

Step 9 - Click Yes to Confirm Appointment

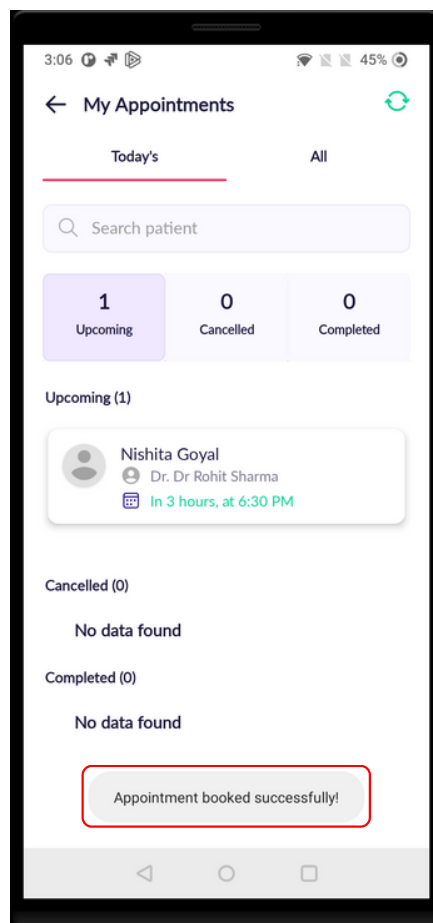

Step 10 - Appointment booked successfully

# CANCEL APPOINTMENT

- Click on Cancel appointment to cancel doctor's appointment
- Click "YES" to cancel the appointment.
- Select Cancel reason.
- After that a notification will appear of successful cancelation of appointment at the bottom of the screen.

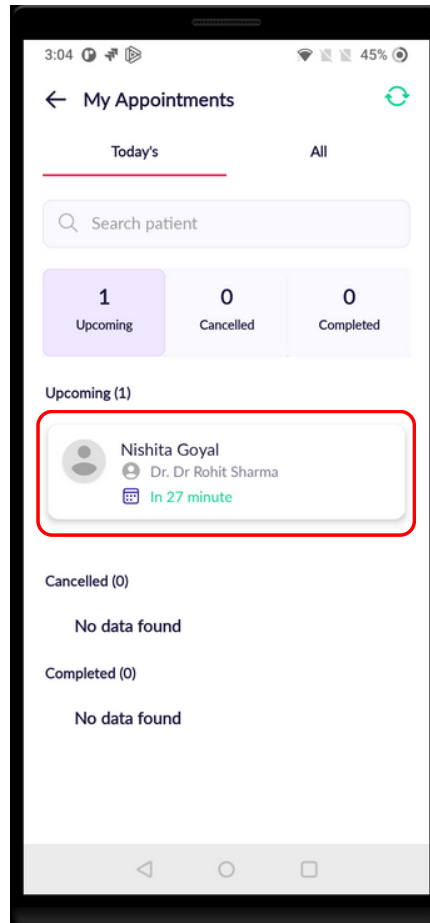

← Step 1 - Select Visit

# CANCEL APPOINTMENT

Step 2 - Click Cancel

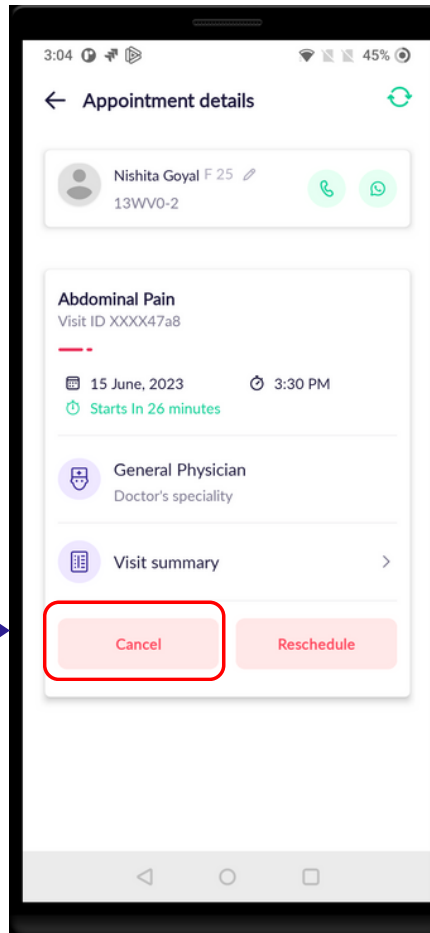

Step 3 - Select reschedule reason.

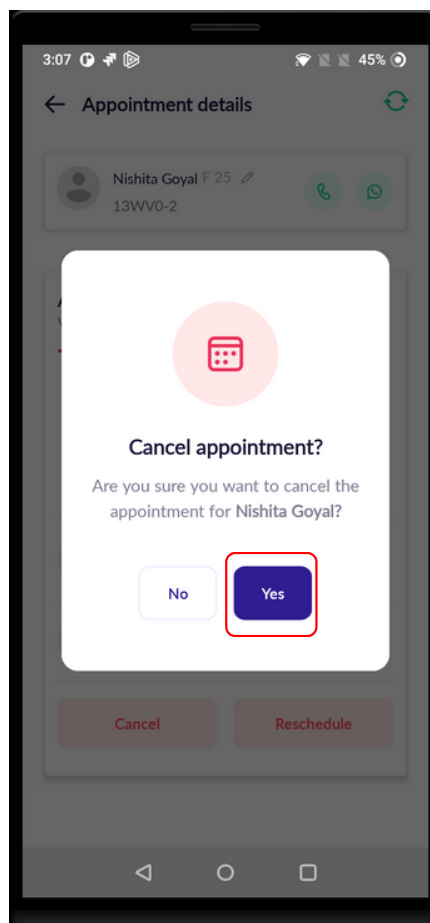

# CANCEL APPOINTMENT

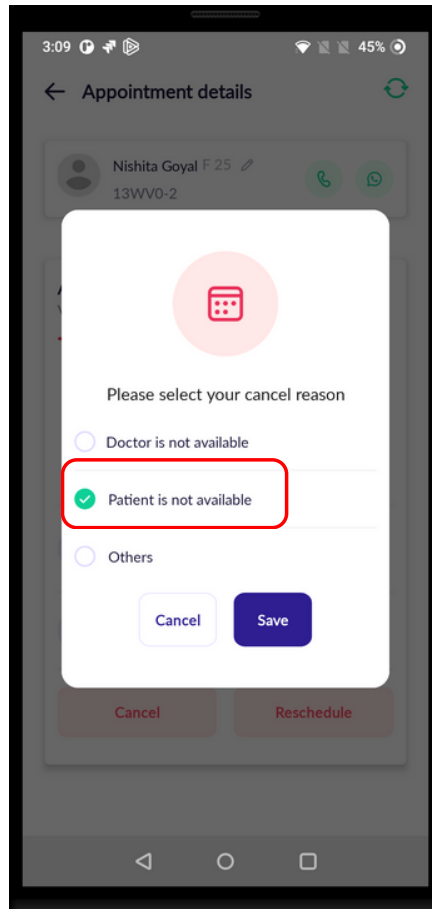

Step 4 - Select reschedule reason.

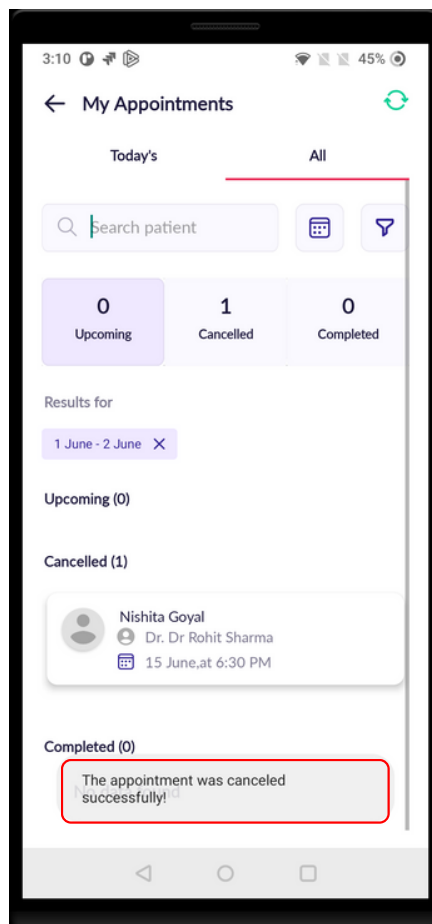

Appointment cancelled Successfully

# APPOINTMENT

- On the home screen click on Appointment to see Today's & All Upcoming, Cancel & Completed appointment list.

Step 1- Click on the Appointments

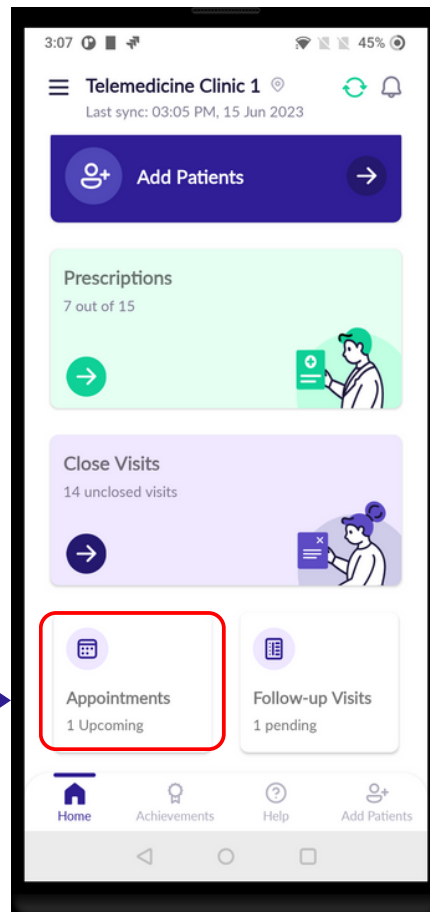

Step 2 - On the Todays tab showing Todays Upcoming, Cancelled & Completed visits.

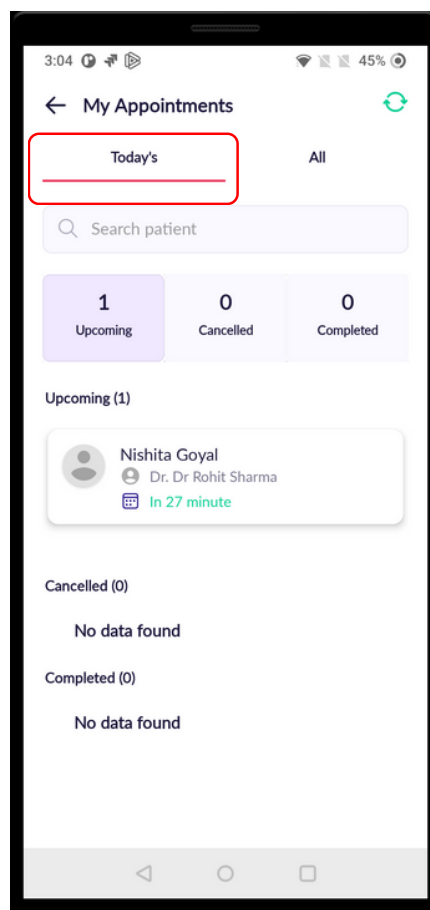



# APPOINTMENT

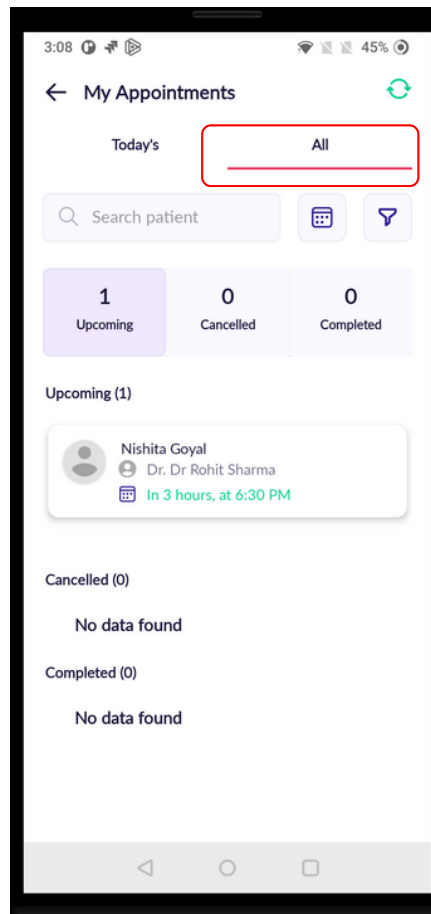

Step 3 - On the All tab showing All Upcoming, Canceled & Completed visits.

# APPOINTMENT

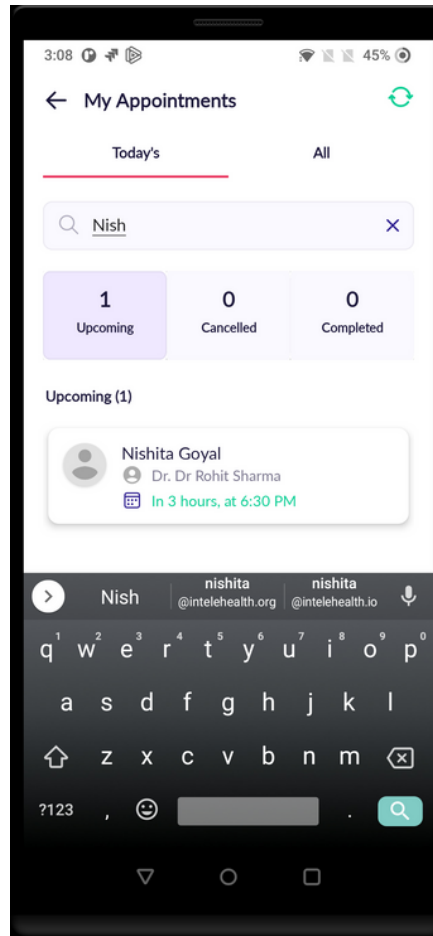

Step 4 - Search the Appointment.

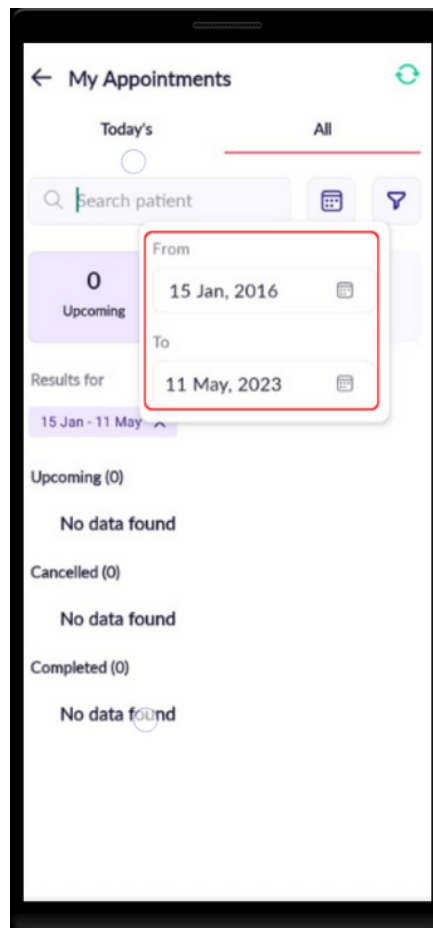

Step 5 - This is a calendar filter.

# APPOINTMENT

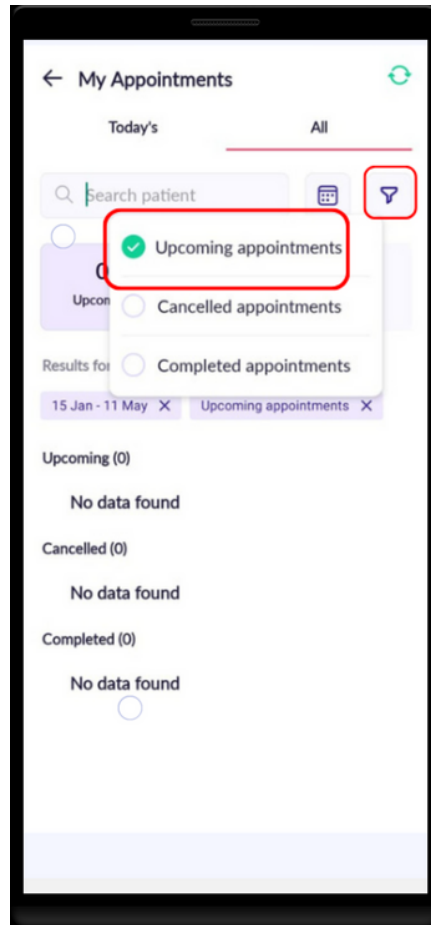

Step 6 - This is a Appontments filter.

Step 7 - Choose specific appointments

# DOWNLOAD PRESCRIPTION

- Make sure you have an internet connection while downloading the Patient prescription.
- Click the Prescriptions tab on the home screen.
- Select the visit > click prescription > download the prescription
- You will get a notification once the prescription is downloaded.
- After downloading the Prescription, the Prescription is saved in the internal storage of the mobile.
- You will see the prescription on the Prescription page.

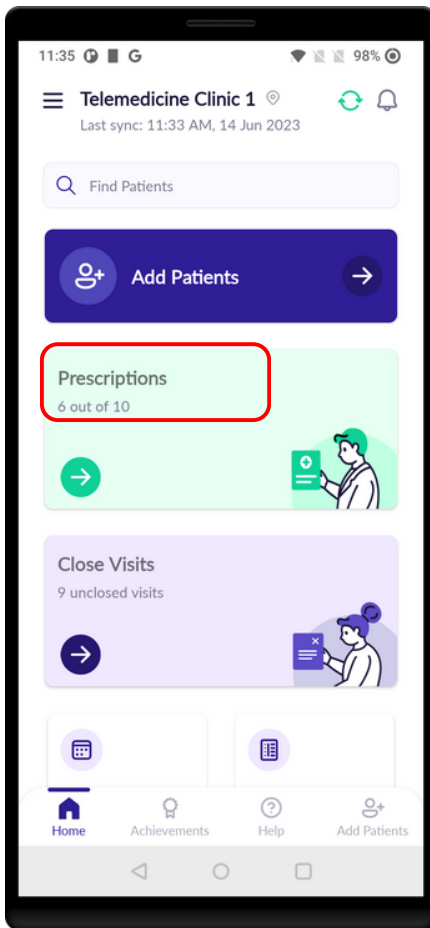

Step 1 - Click Prescriptions.

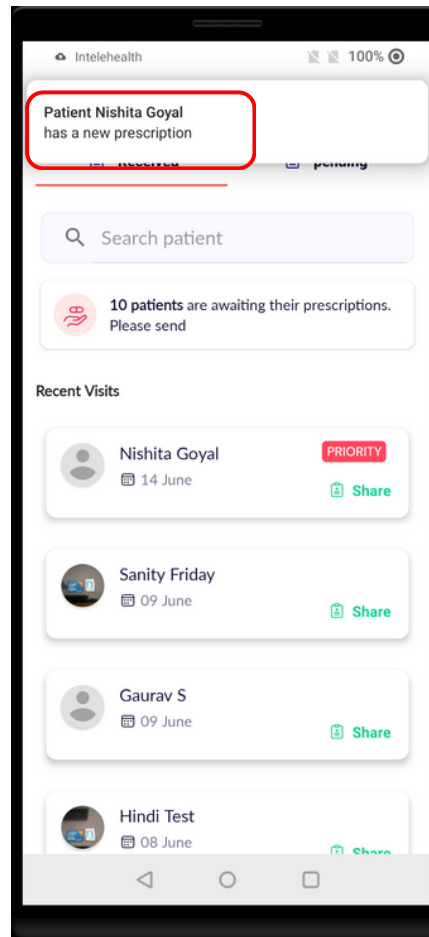

Notification arrived

# DOWNLOAD PRESCRIPTION

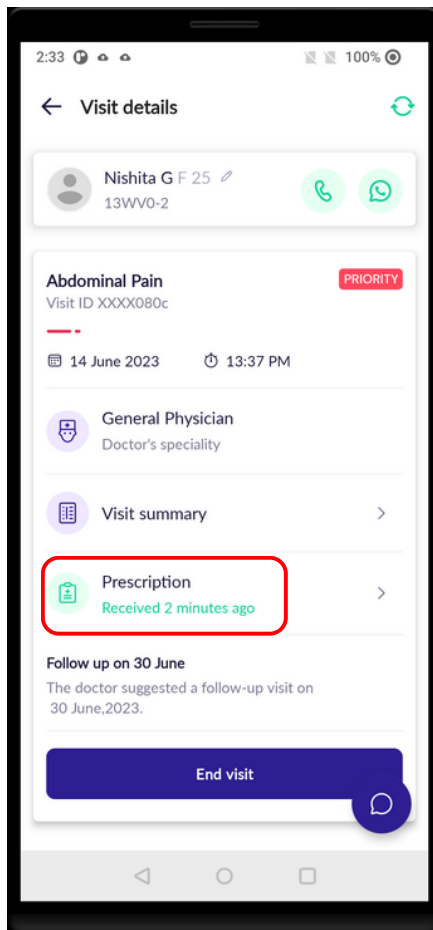

Step 3 - Click Prescription.

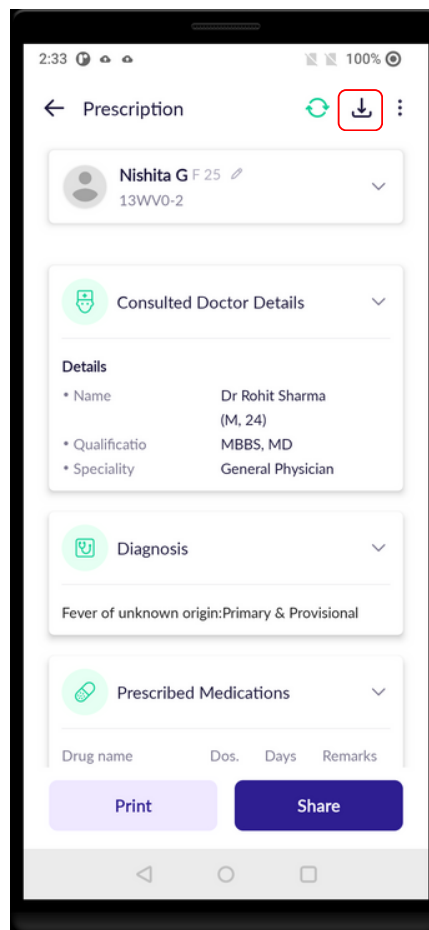

Step 4 - Download prescription

# DOWNLOAD PRESCRIPTION

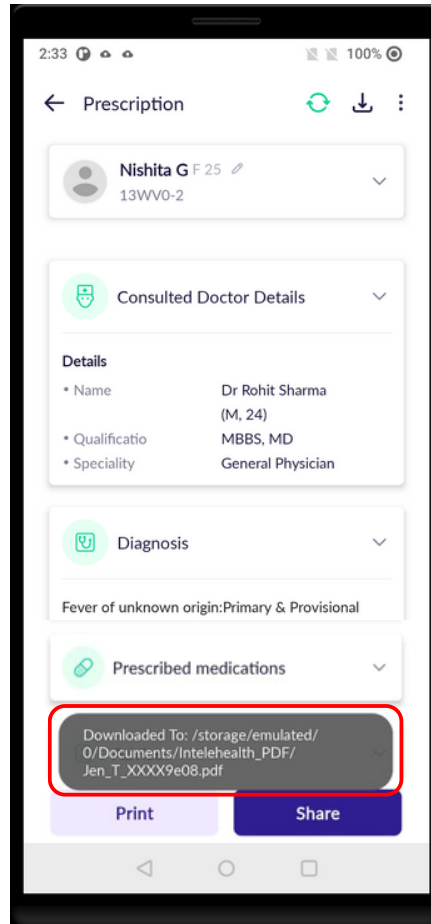

Step 5 - This is a path of downloaded prescription.

# PRESCRIPTION

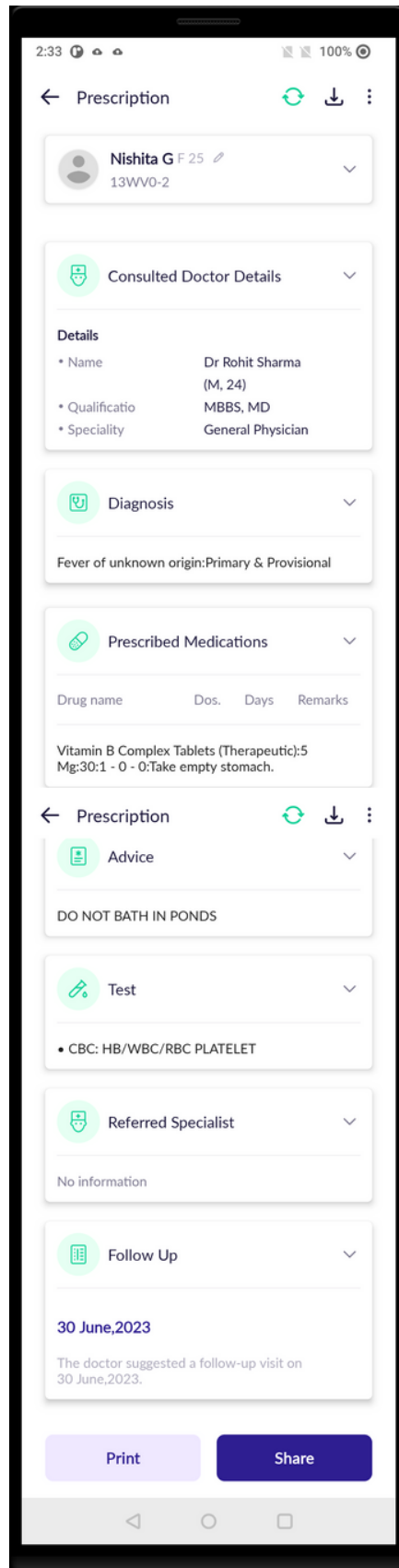

Doctor's prescription will look like this

# PRESCRIPTION PRINT

- Make sure all the Patient are provided with a prescription.
- Explain to the Patient the prescription given to them.
- Encourage and counsel them on the importance of taking medicines and complying with the treatment.
- When prescribed tests or referrals, support and guide the Patient with information on the nearest testing laboratories. Explain the importance of conducting these tests and going to a hospital.
- Give Patient the follow-up date that the doctor has given.
- User can view the prescription by clicking on the print button and can also share via WhatsApp by clicking the share button.

**Important:** Prescription is to be shared by the health worker only to the patient or with the Patient consent, to their kin/guardian in case the patient does not have phone. Patient confidentiality has to be strictly maintained.

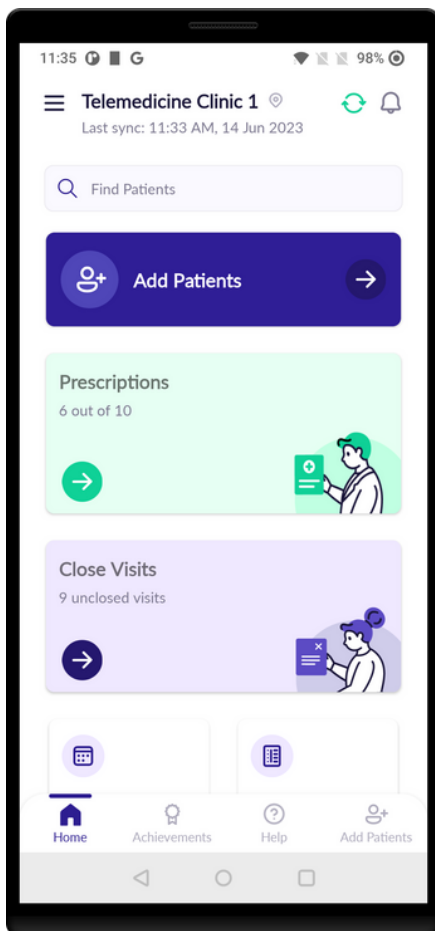

Step 1 - Click Prescriptions

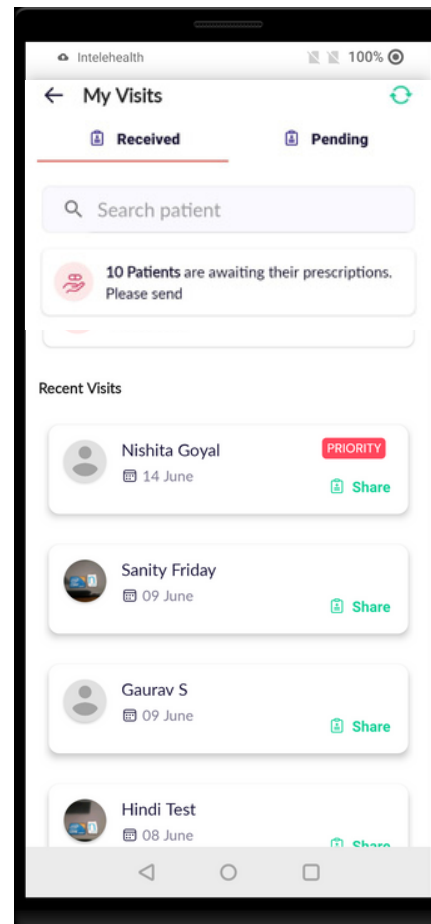

Step 2 - Click Visits



# PRESCRIPTION PRINT

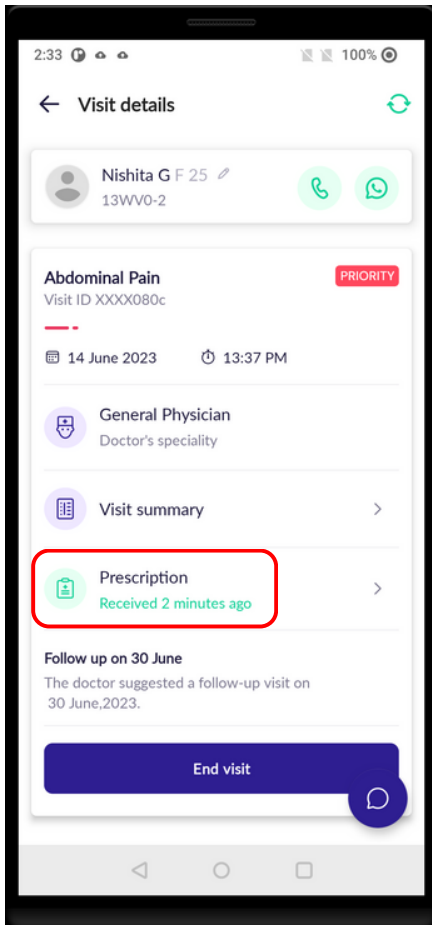

Step 3 - Click Prescription.

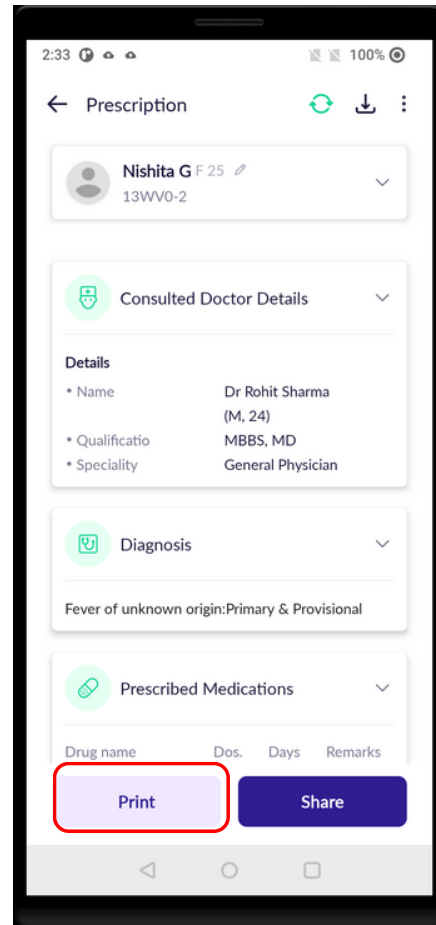

Step 4 - Click on Print to view the prescription or it can also be saved on the internal storage

# PRESCRIPTION PRINT

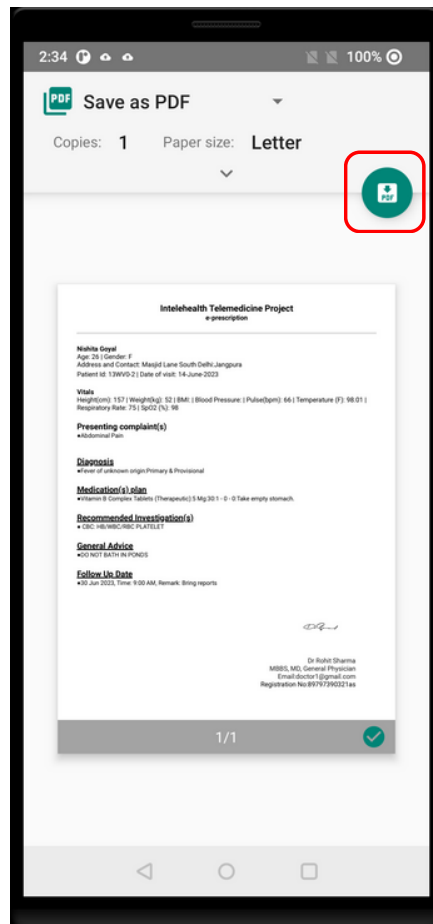

Step 5- To save the prescription, click on the Save button and it will store in the Download folder in the internal storage and can be shared to the patient via Whatsapp or email.

# SHARE VIA WHATSAPP

- After the prescription has been downloaded, it can be shared to the Patient Whatsapp number.
- Explain to the patient that they can receive the prescription on their Whatsapp number.
- After you receive the prescription, click on **Share** button to share the prescription.
- A text box containing the Patient registered mobile number will open. If this is not the Patient Whatsapp number, then ask the patient their Whatsapp number and enter here. Click on **Share**.
- Click on the SEND button to forward the prescription link along with Patient ID.

**Important:** Prescription is to be shared by the CHO only to the patient or with the Patient consent, to their kin/guardian in case the patient does not have phone. Patient confidentiality has to be strictly maintained.

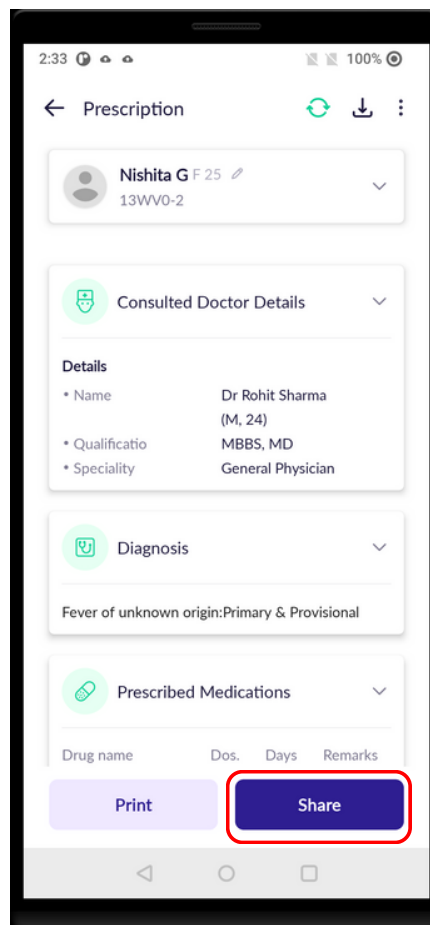

Step 1- Click on the Share button to share the prescription

# SHARE VIA WHATSAPP

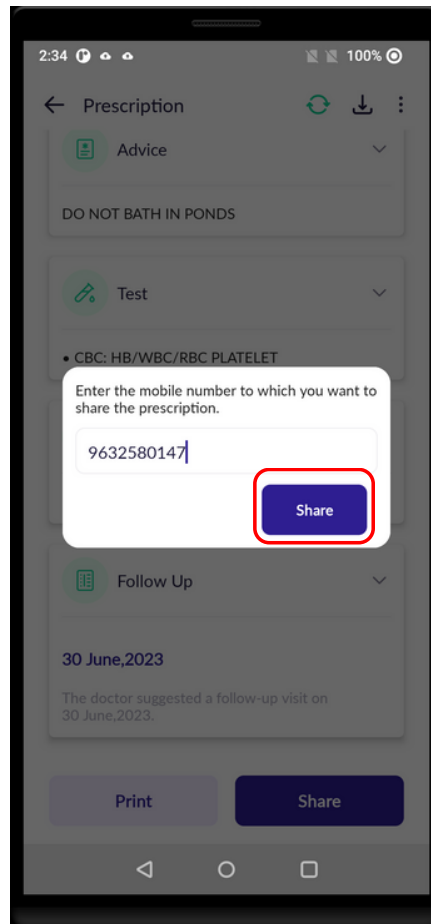

Step 2- Enter the Patient's Whatsapp number and click Share

# CHAT/VIDEO CALL FUNCTIONS

- Chat/Video call features help doctor to clear out the doubts about the patient complaints which has not been recorded during the consultation with the patient by a health worker.
- The doctor will be calling or sending a message on the chat with the health worker,
- Health workers can't chat or call doctors if the doctor hasn't started the conversation.
- The doctor will be first to contact with the health worker though chat or call.

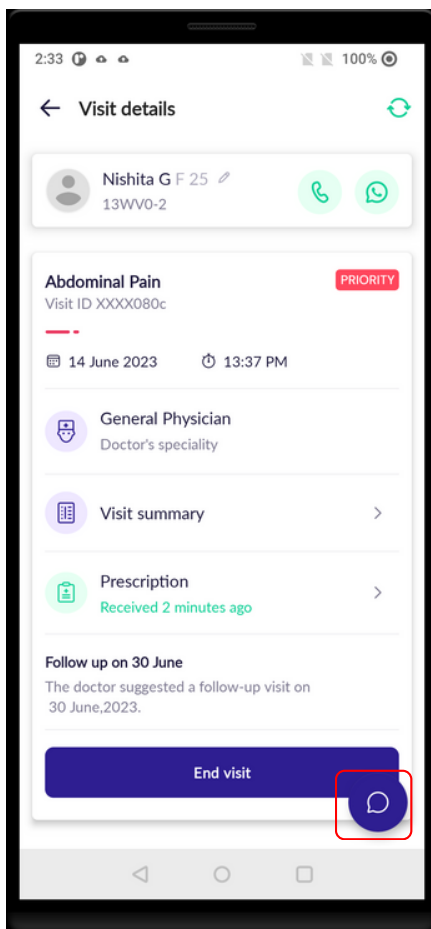

**Step 1 - Click on the Blue color message button to start to chat with the doctor.**

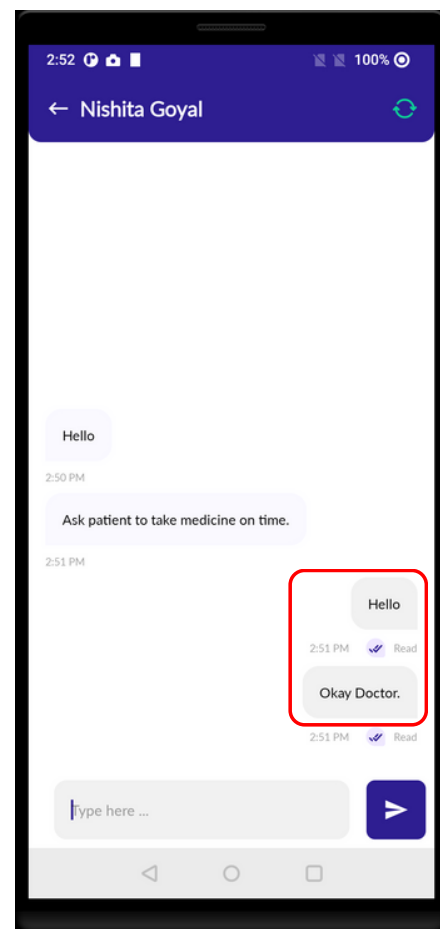

**Step 2 - Chat window with the doctor to health worker conversation.**

# CHAT/VIDEO CALL FUNCTIONS

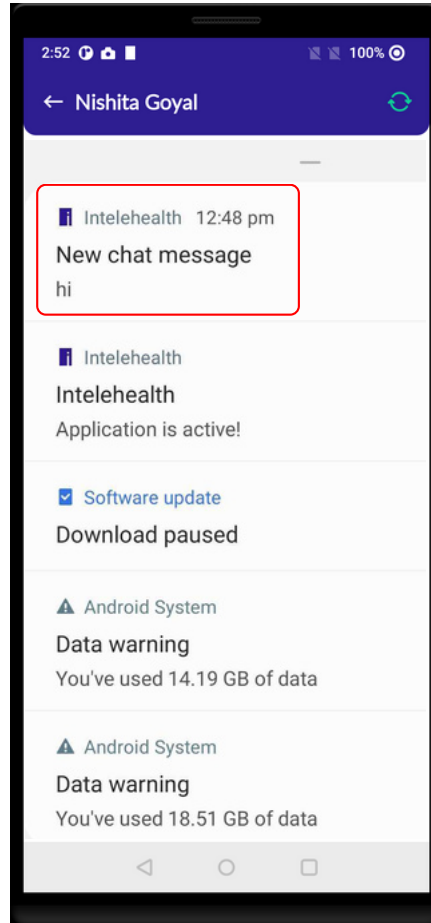

Health worker will be getting notification when the doctor starts a chat with the health worker.

# CHAT/VIDEO CALL FUNCTIONS

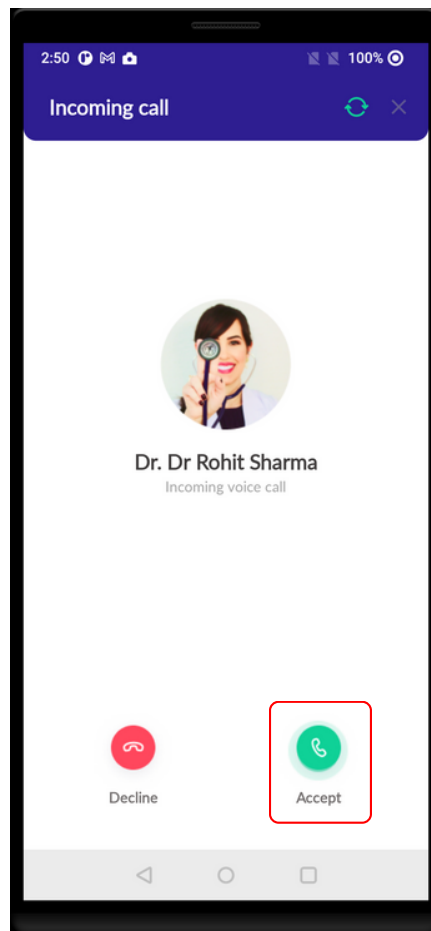

Click Accept to connect with the doctor by video or audio call.

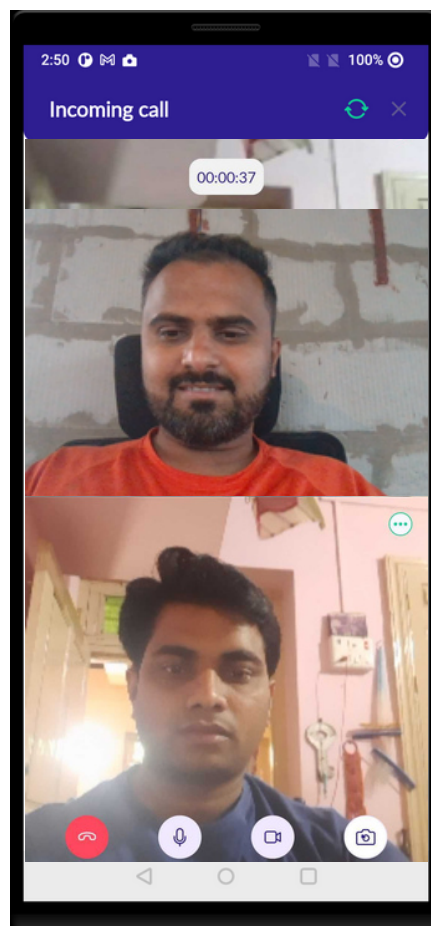

Doctor

Video call with the doctor and the health worker.

health worker

# CHAT/VIDEO CALL FUNCTIONS

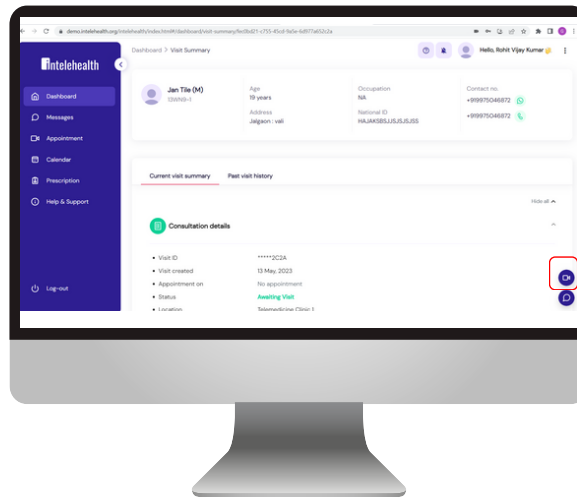

Click This video call sign for the doctor to health worker vedio calling.

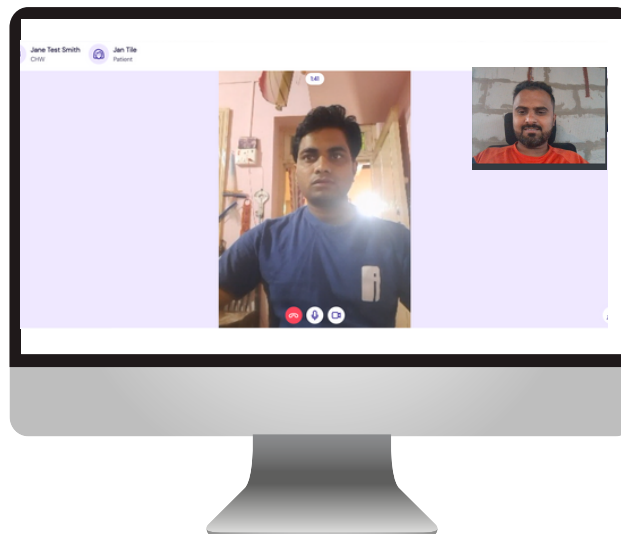



# END VISIT

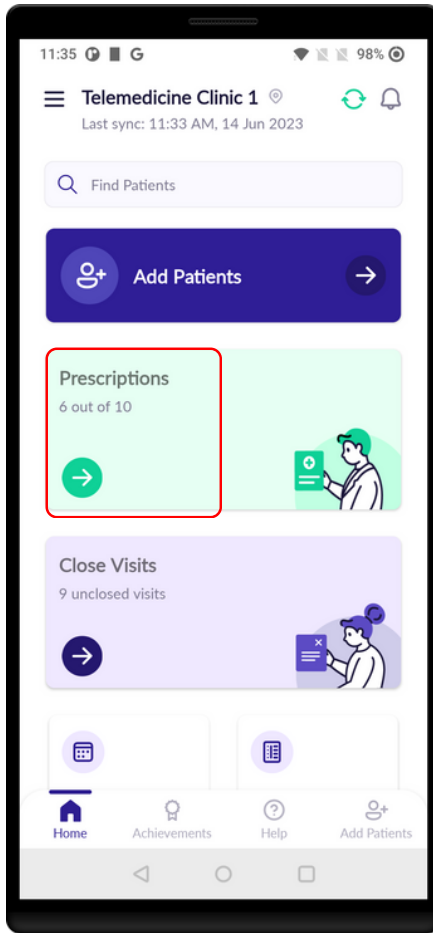

Step 1 - Click Prescriptions.

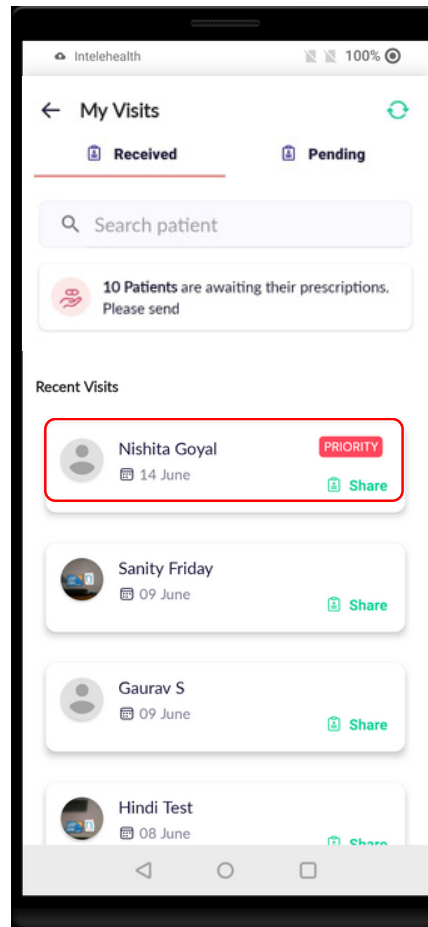

Step 2 - Click Visits

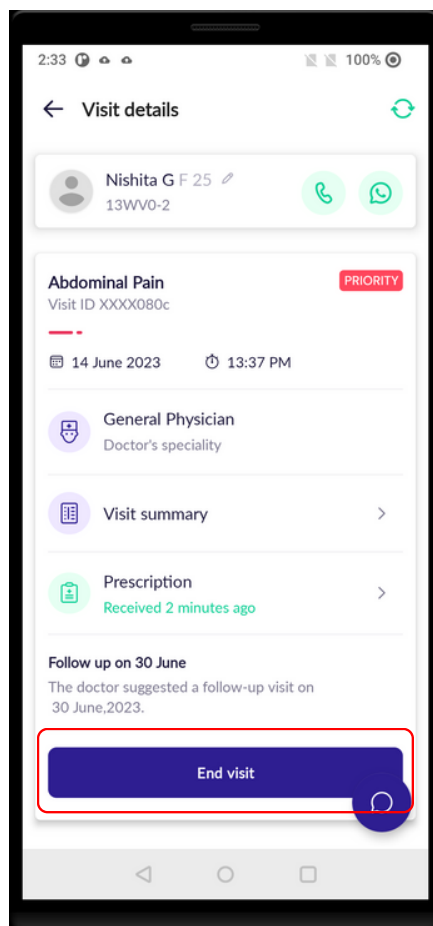

Step 3 - Click End visit

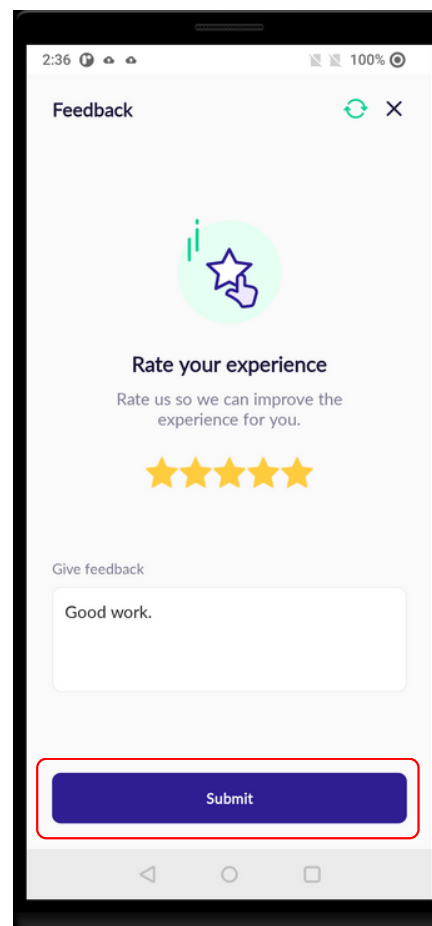

Step 4 - Fill the patient feedback

Step 5 - Click here to submit

# PATIENT FEEDBACK

- Make sure to always take patient feedback.
- Ask the patient how well they felt the services were provided.
- Add Patient feedback from the patient.
- Click on the Submit button.

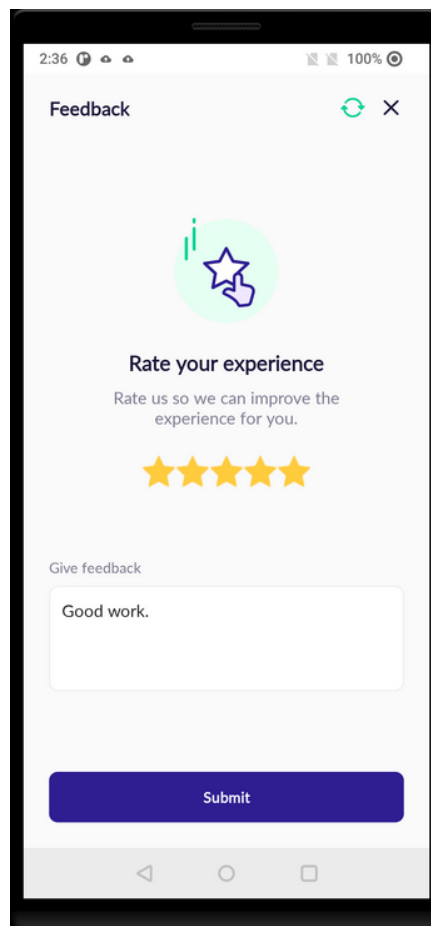

← Step 1 - Rate patient experience

← Step 2 - Give patient feedback

← Step 3 - Click here to submit

# MY ACHIEVEMENTS

- In My Achievements Hw can check there created visits count.
  - Overall - Hw can see there total number of visits count.
  - Daily - Hw can see there Daily number of visits count.
  - Date range - Hw can see there Date wise visits count.

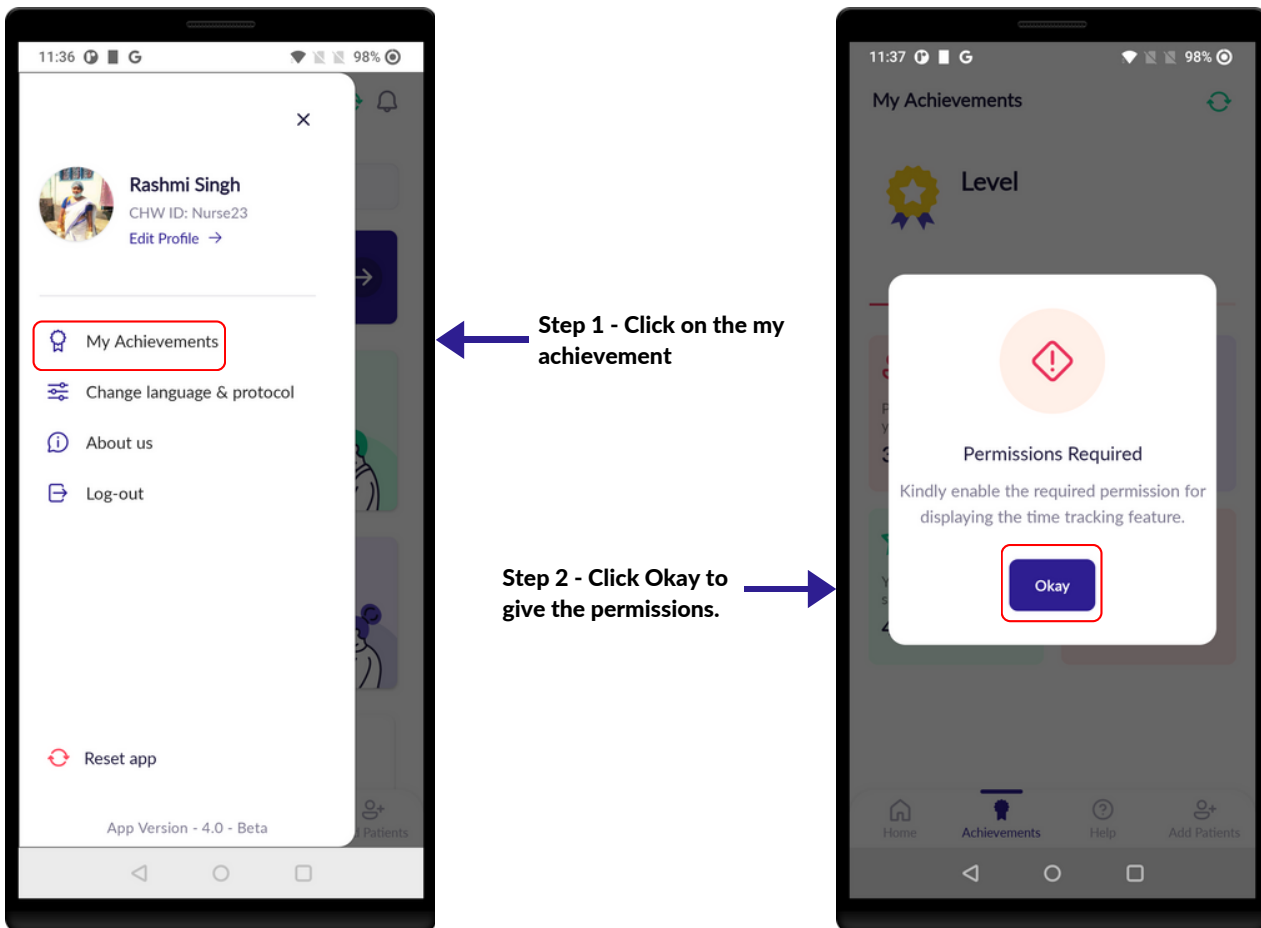

# MY ACHIEVEMENTS

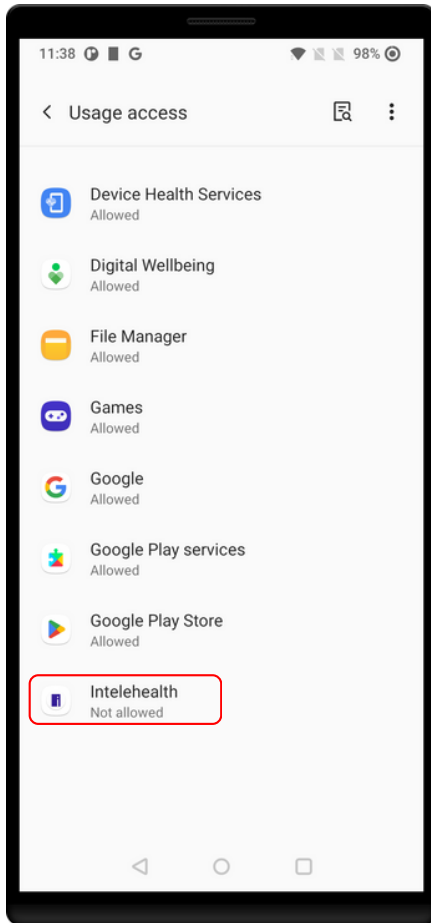

**Step 3 - Click on the Intelhealth App.**

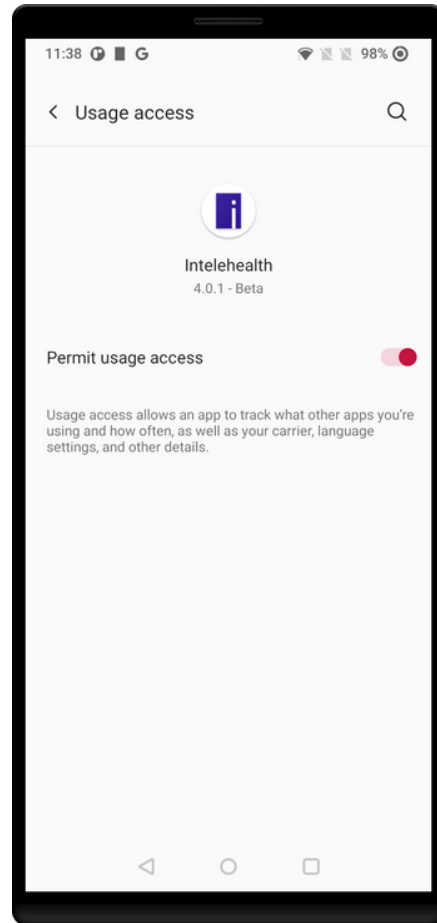

**Step 4 - Allow for the data access.**

# MY ACHIEVEMENTS

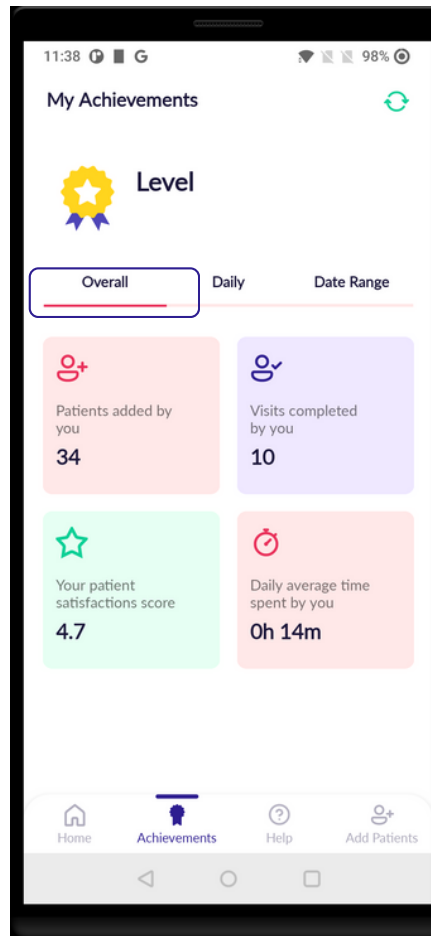

Step 1 - Select Overall option we see Hw created total number of visit counts.

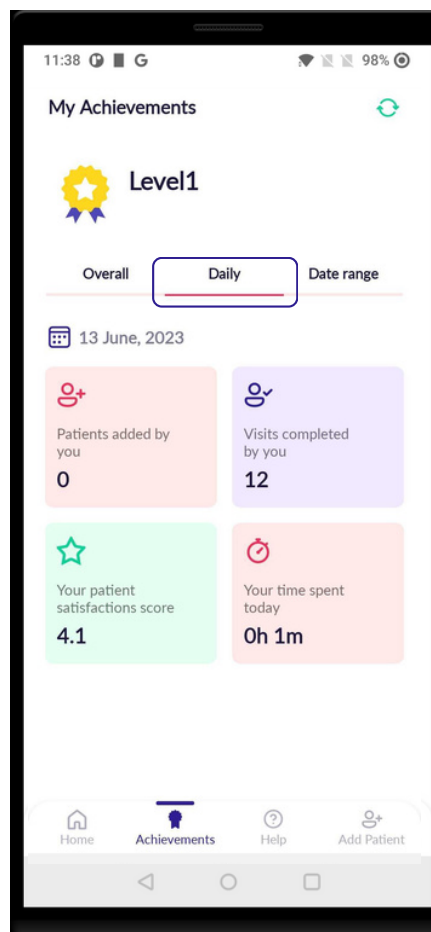

Step 2 - Select Daily option we see Hw created Daily number of visit counts.

# MY ACHIEVEMENTS

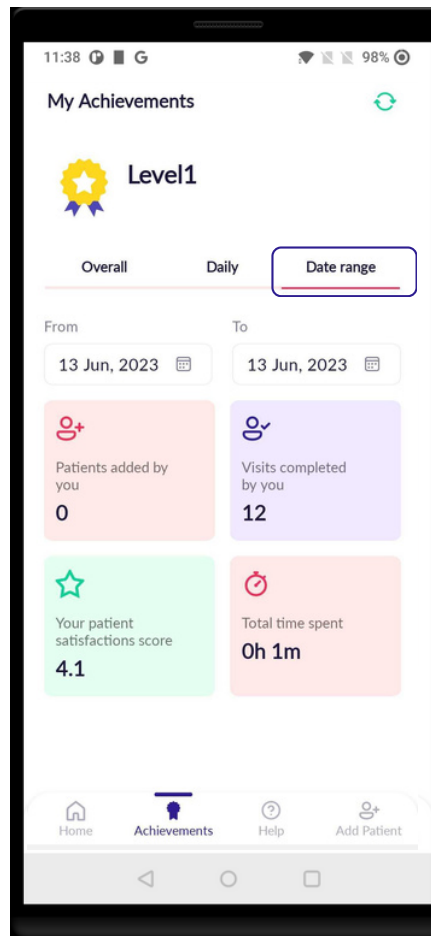

Step 3 - Select Date range option Hw can check date wise visit counts.

# HOME SCREEN

## FIND PATIENT

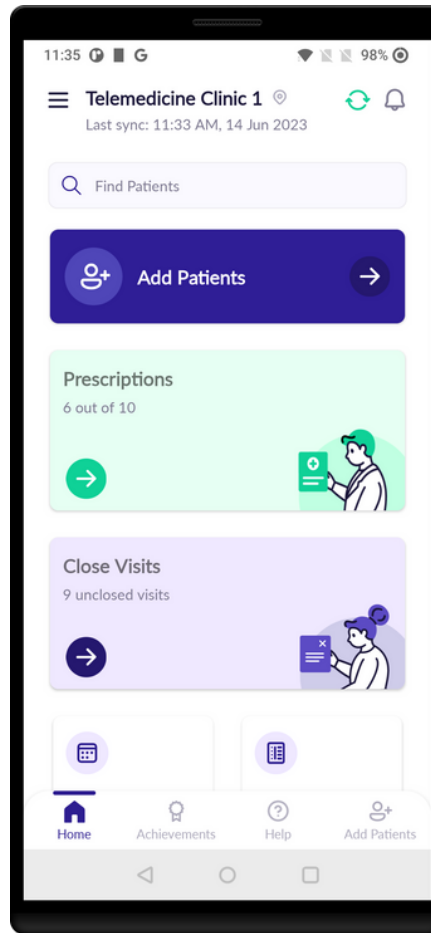

Step 1 - Click Find Patient.

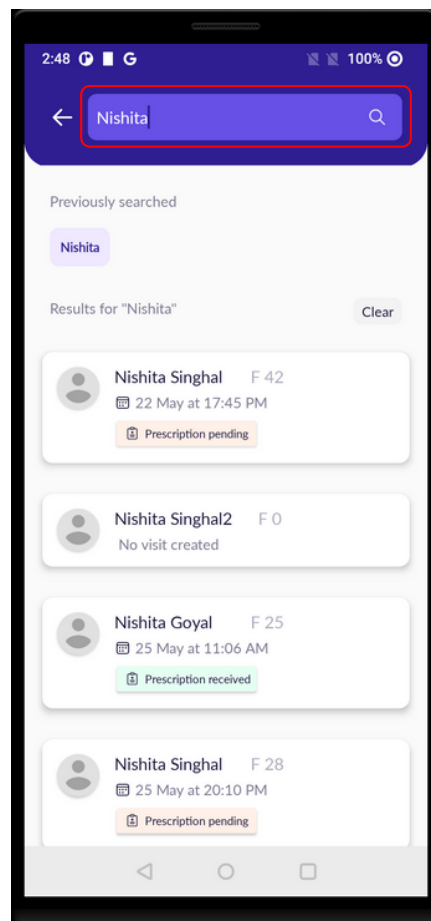

Step 2 - Search patient by their name or patient ID.

# HOME SCREEN

## CLOSE VISITS

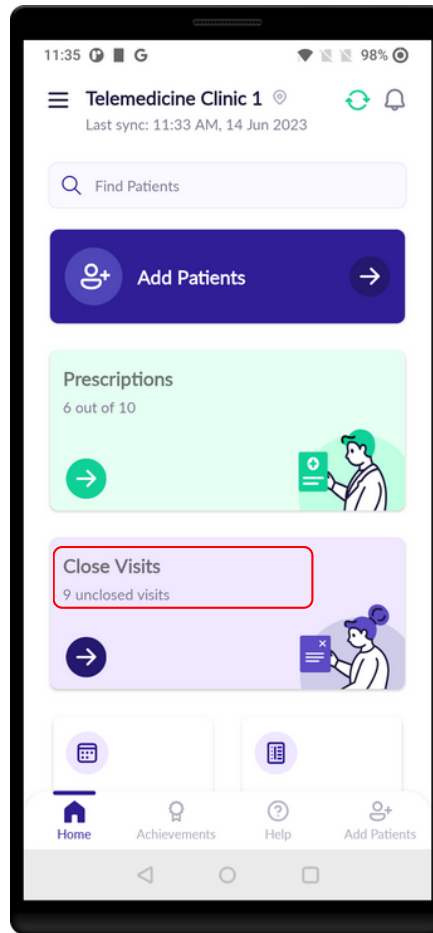

← Step 1- Click Close Visits

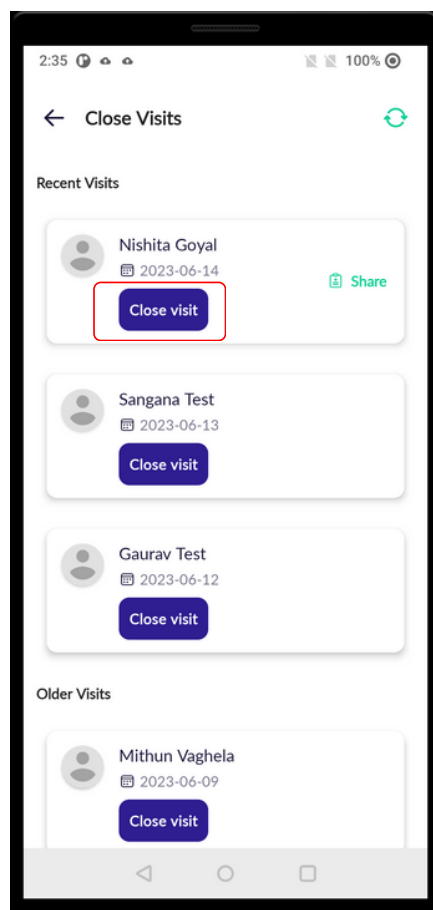

← Step 2- Click on the Close visit



# HOME SCREEN

## CLOSE VISITS

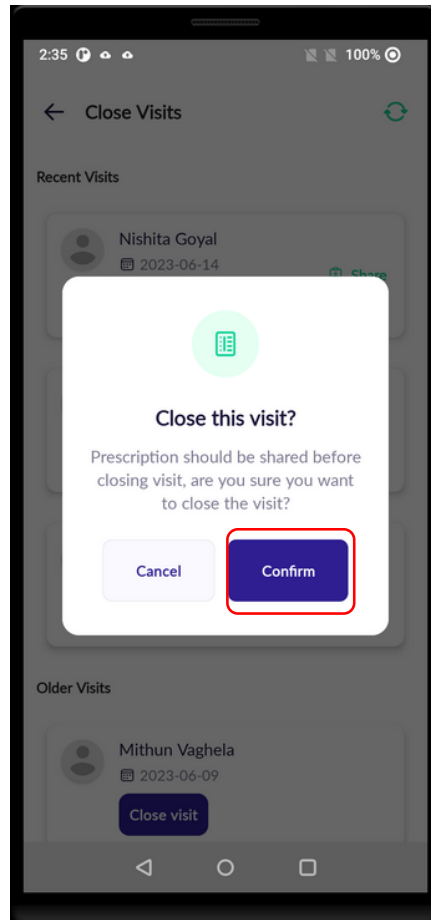

Step 3- Click on the Confirm to close this visit.

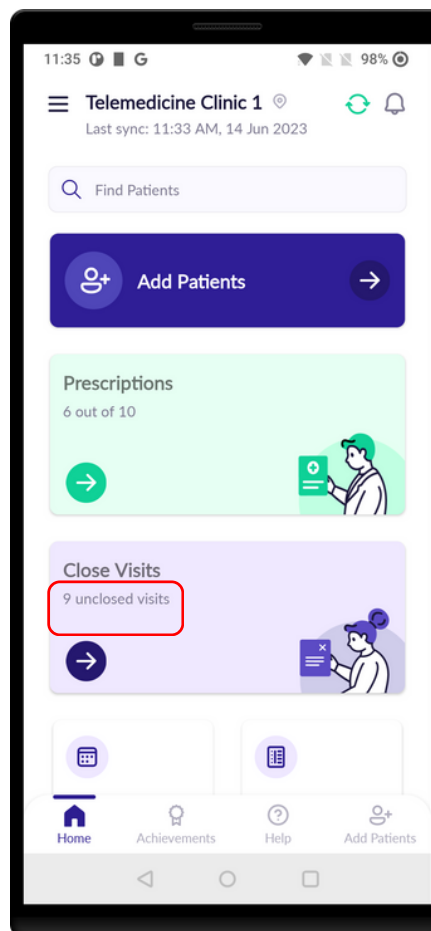

After closed visit count of visit increased.

# FOLLOW-UP VISITS

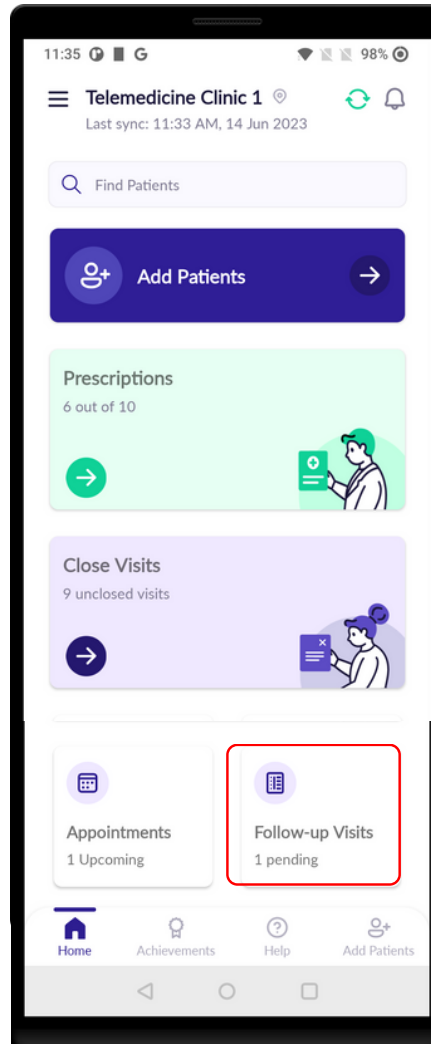

Step 1 - Click on the follow-up Visits.

# FOLLOW-UP VISITS

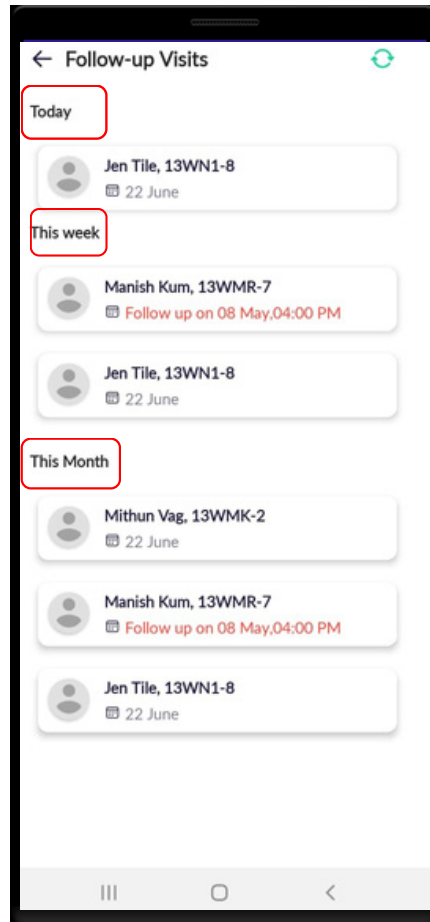

Step 2 - Showing today, This week & This month follow-up visits.

# FORGOT PASSWORD

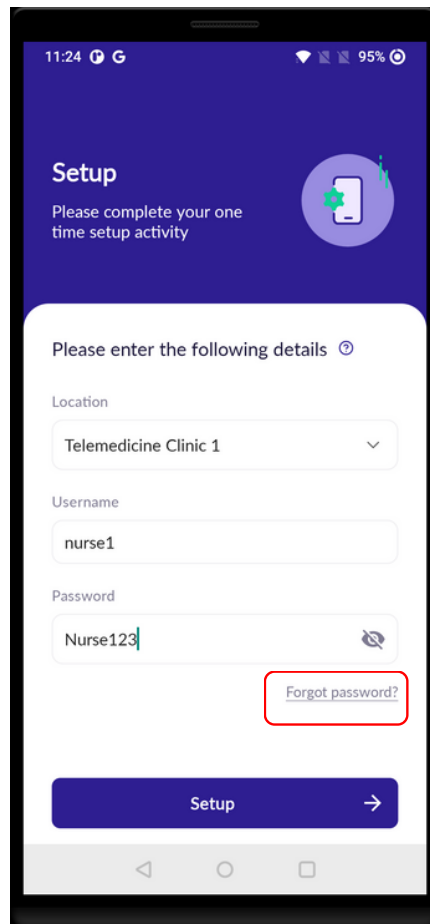

Step 1 - Click on the  
Forgot password

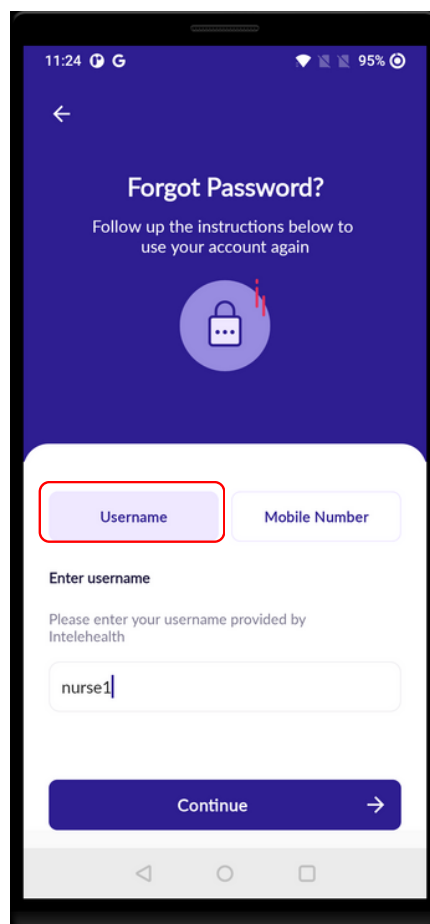

Step 2 - Enter Username

# FORGOT PASSWORD

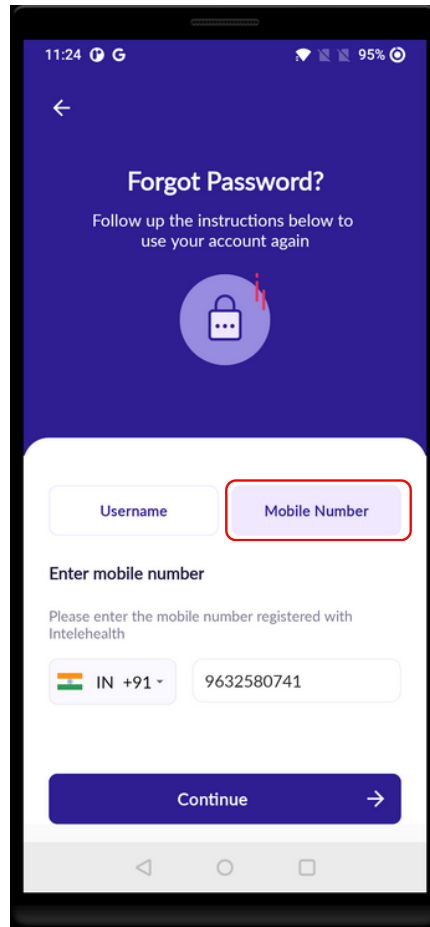

← Step 3 - Enter Mobile Number

← Step 4 - Click on the Continue

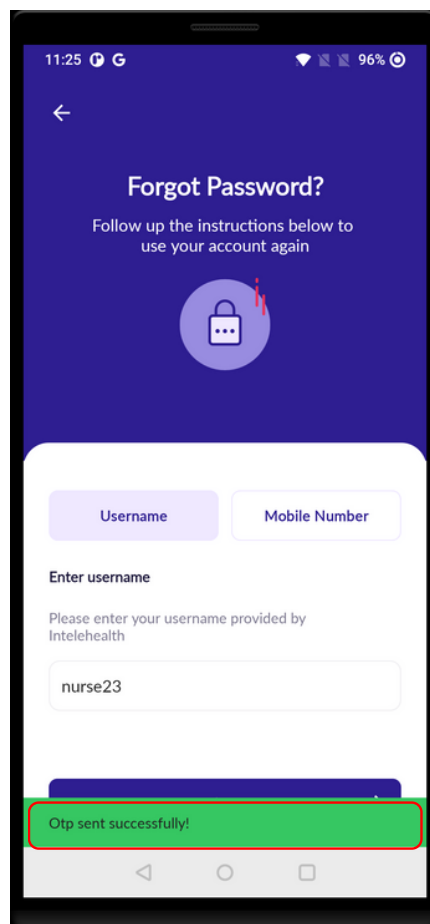

← Step 5 - otp sent successfully

# FORGOT PASSWORD

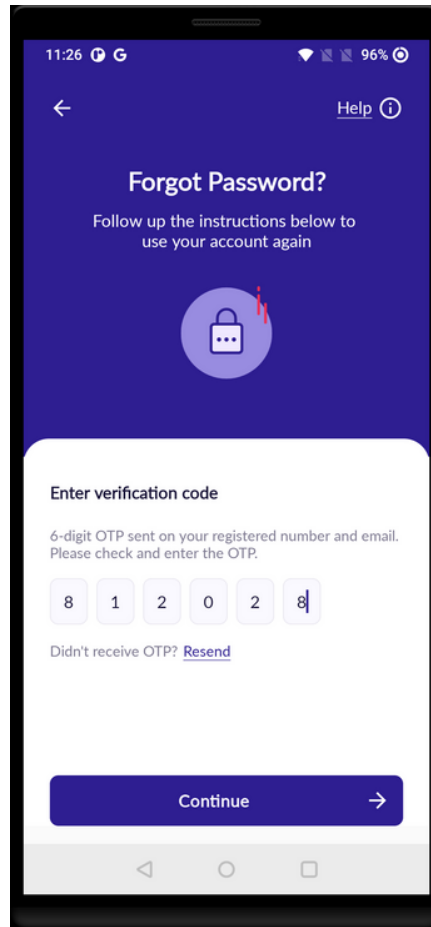

← Step 6 - Enter Otp

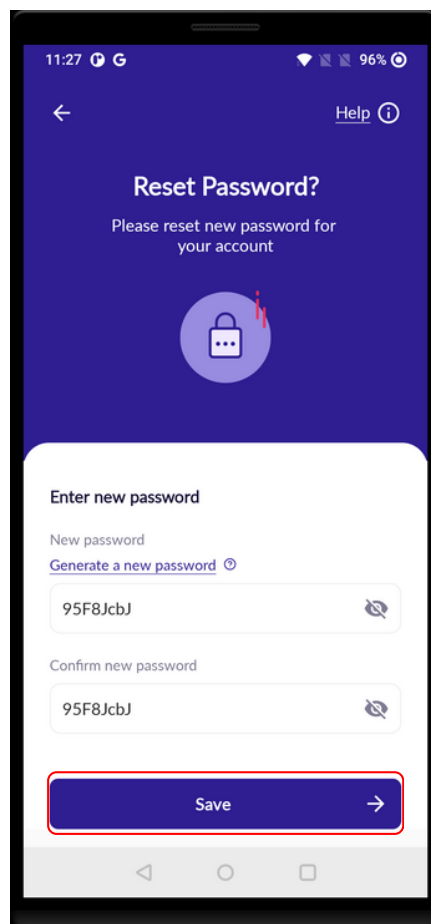

← Step 7 - Enter new password

← Step 8 - Click on the Save button to save new password

# CHANGE PASSWORD

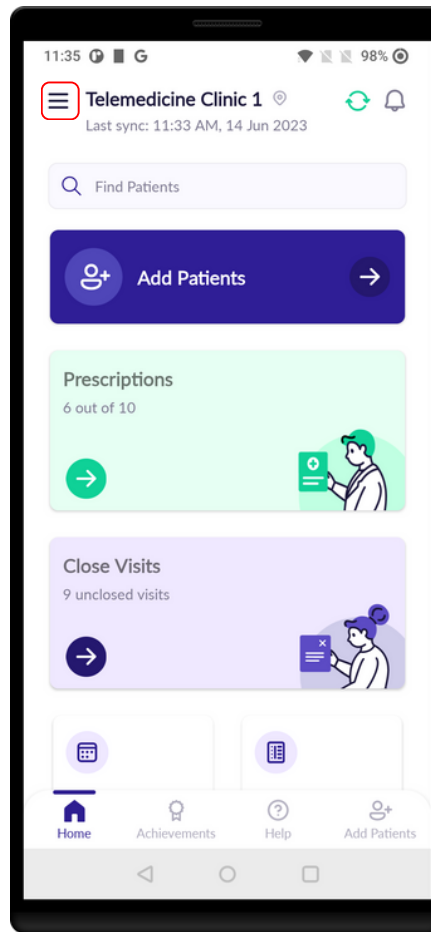

Step 1 - Click on the three Hyphen.

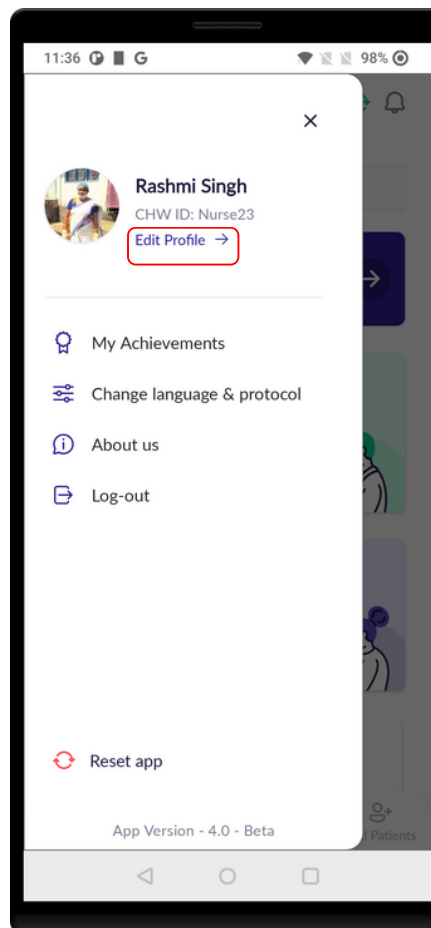

Step 2 - Click on the Edit Profile.

# CHANGE PASSWORD

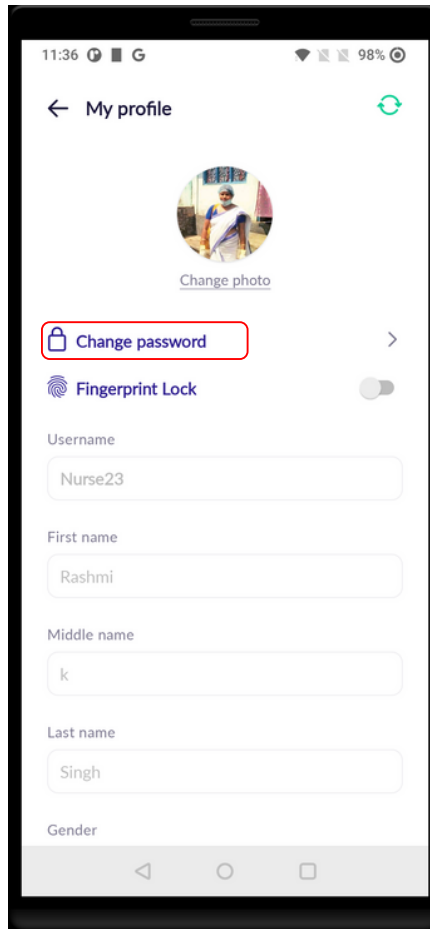

Step 3 - Click on the Change password

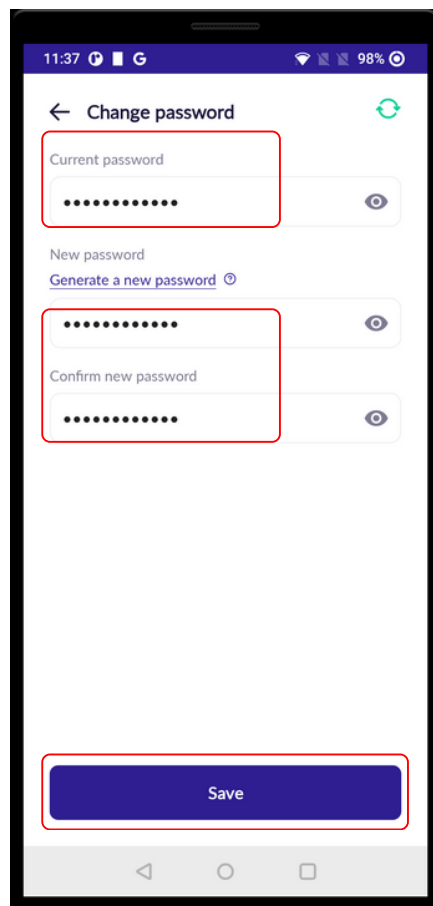

Step 4 - Enter current password

Step 5 - Enter New password

Step 6 - Click on the Save button to save the new password



# CHANGE LANGUAGE

Step 1 - Click on the three Hyphen.

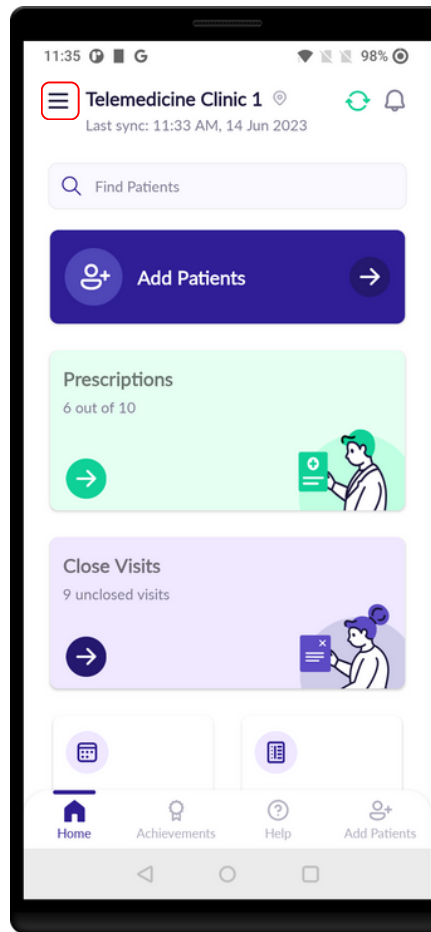

Step 2 - Click on the Change languages & protocol

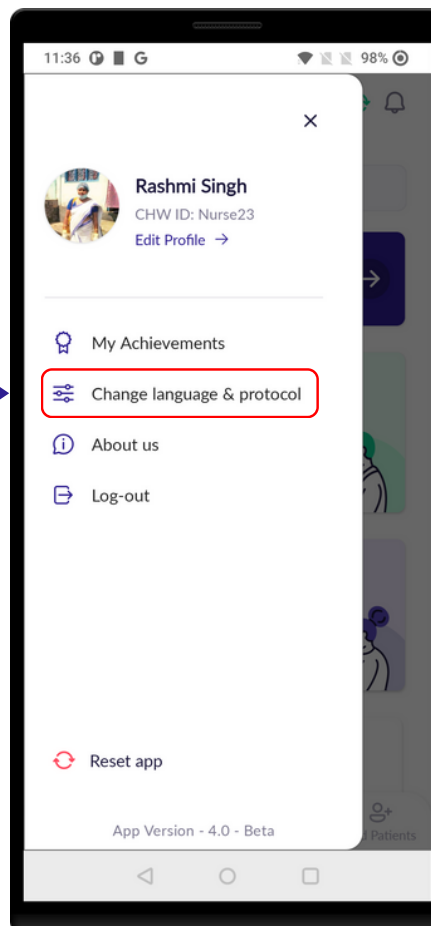

# CHANGE LANGUAGE

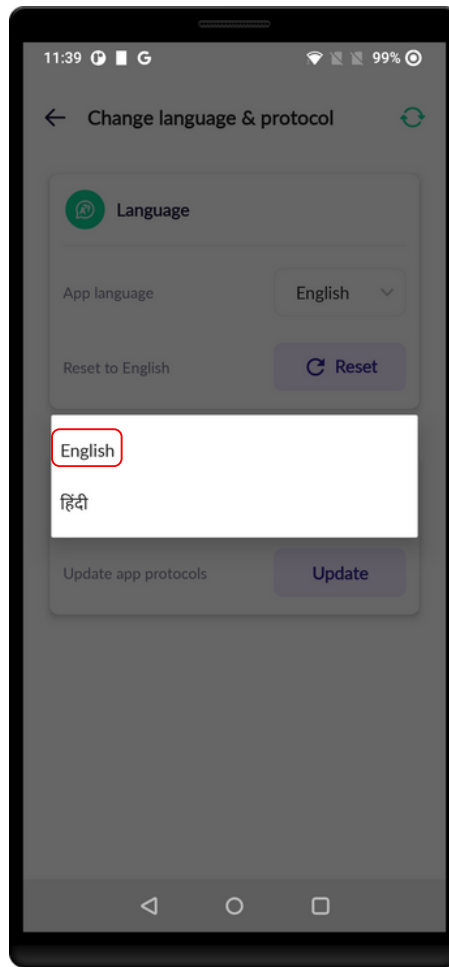

← Step 3 - Select App language

# CHANGE PROTOCOL

Step 1 - Click on the three Hyphen.

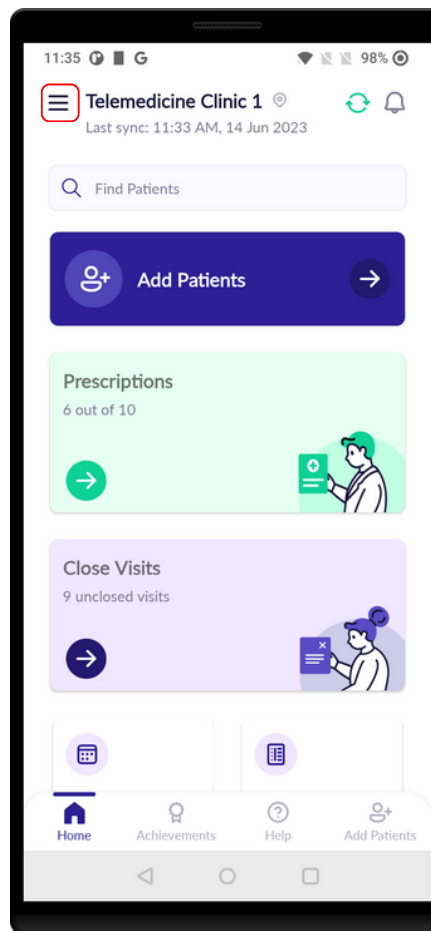

Step 2 - Click on the Change languages & protocol

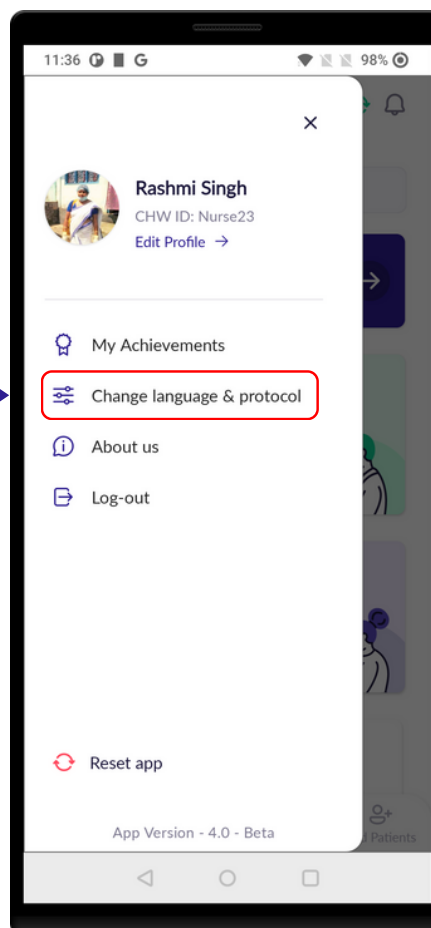

# CHANGE PROTOCOL

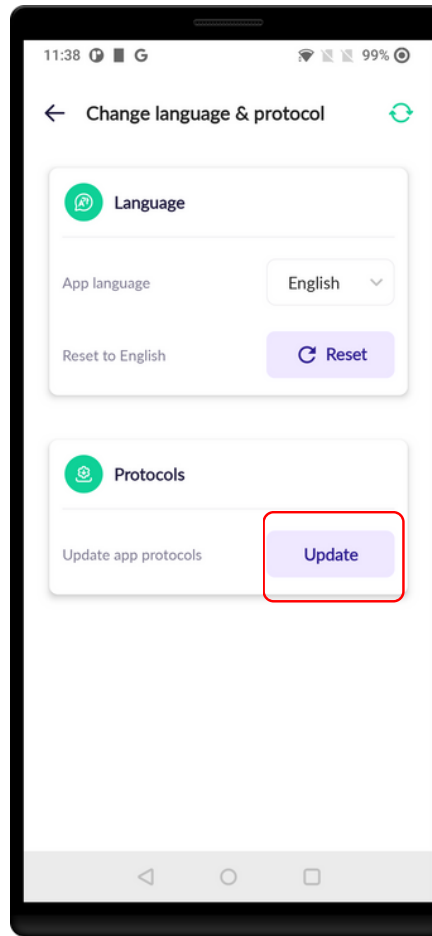

Step 3 - Click Update

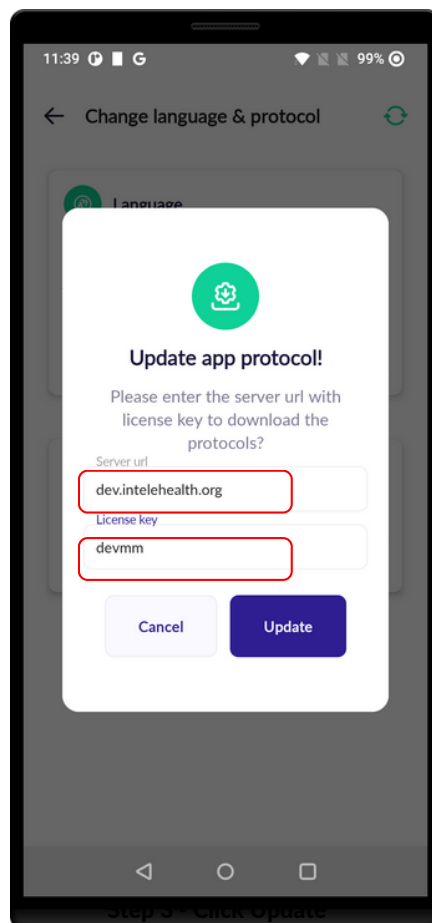

Step 4 - Enter the Server Url & license key.

Step 5 - Click Update to update the app protocol

# APP RESET

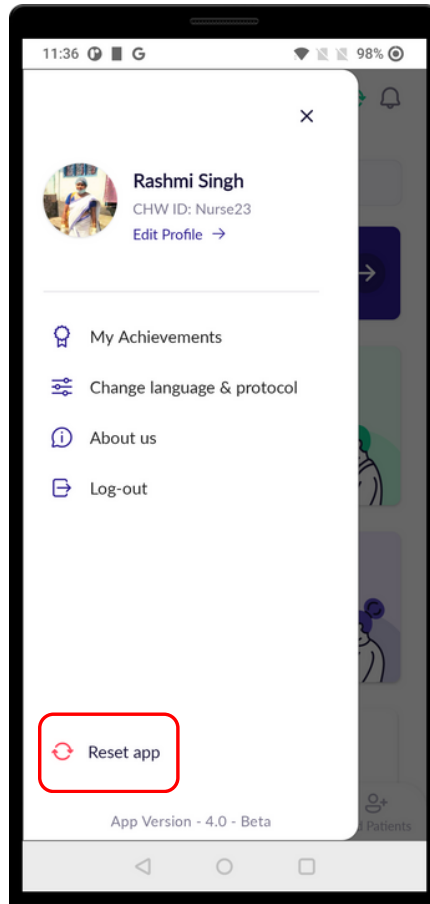

← Step 1 - Click on the Reset app.

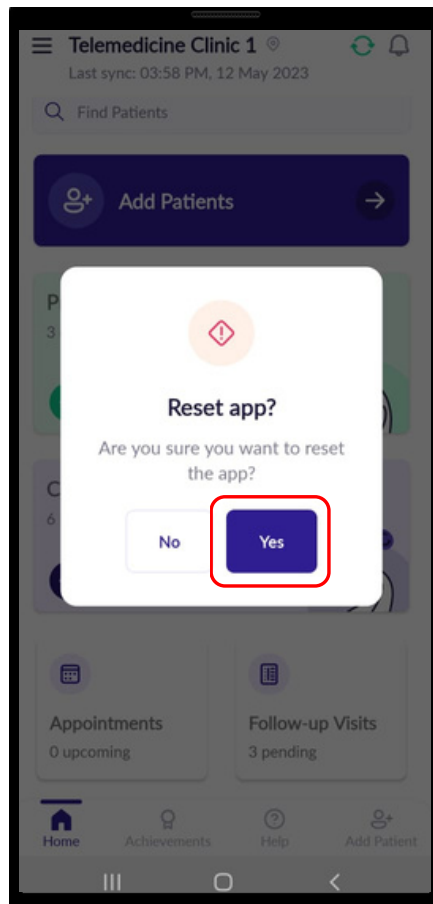

← Step 2 - Are you sure want to reset app ? if okay click on the Yes.

# APP RESET

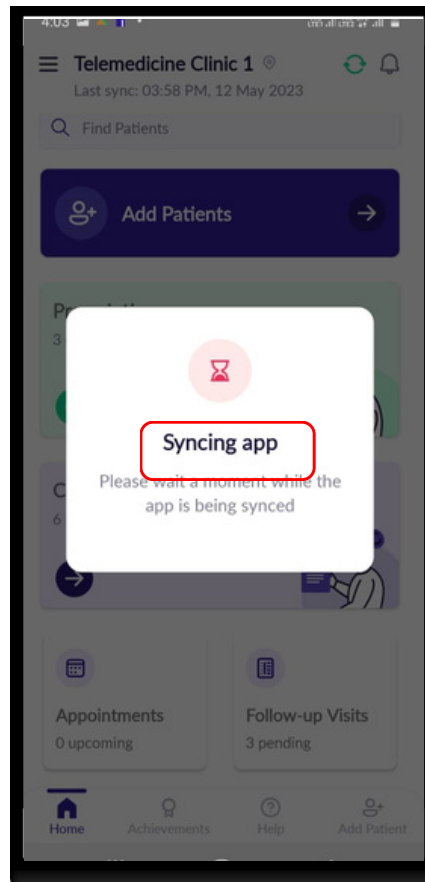

← Step 3 - App is syncing

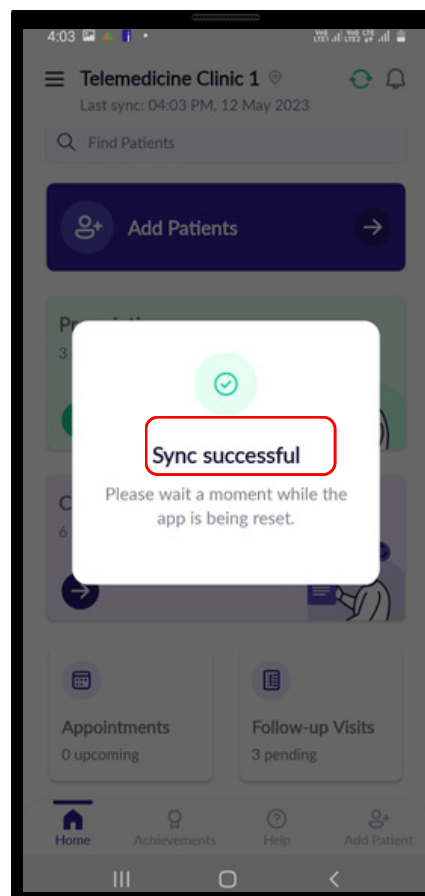

← Step 4 - Sync Successful . app is being reset.

# LOG OUT

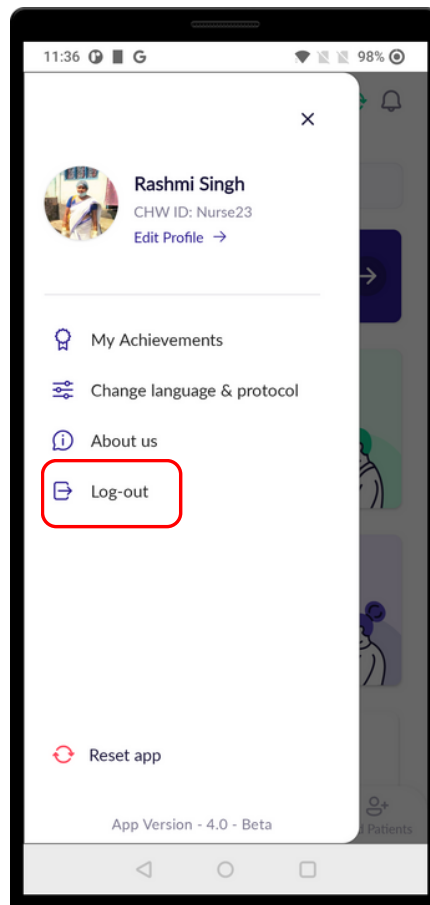

Step 1 - Click on the log out button

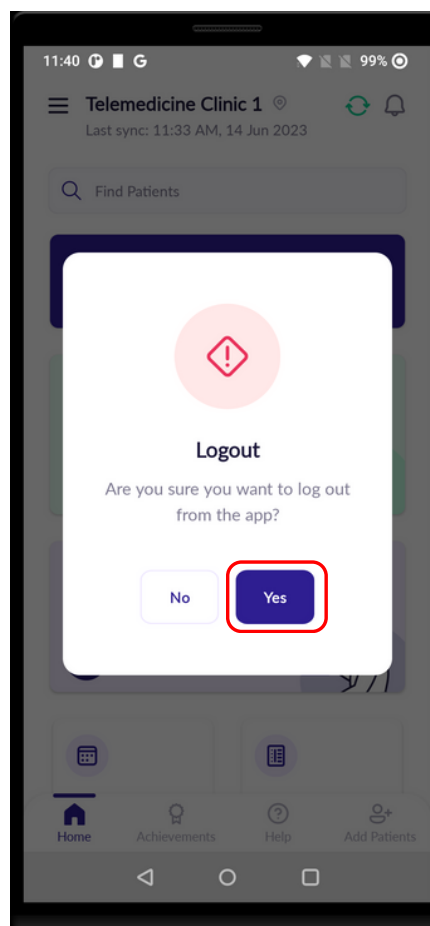

Step 1 - Click on the log out button

# LOG OUT

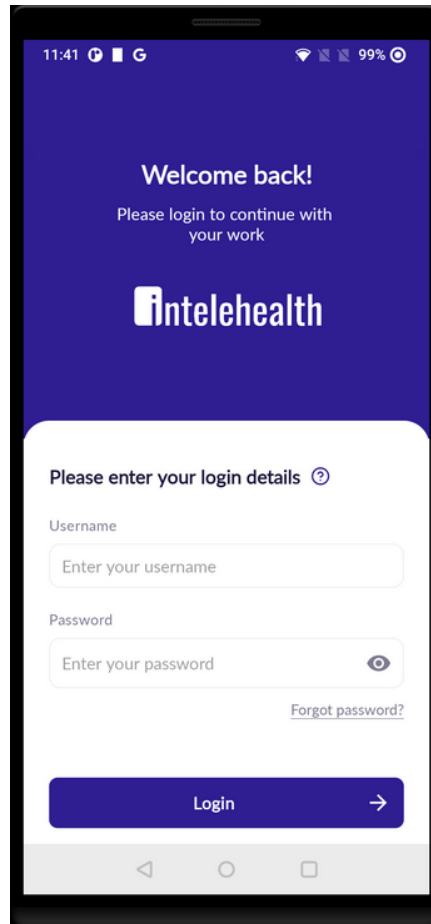



**END**